

NOTICE!!

These documents have been scanned!

Do not place un-scanned documents beneath this notice!

Do not remove this notice from this file!

GPO Jacket No. 560-102
Print Order 61540
Rise Business Services, LLC
Job=AZ15 5/16/2019



Box Number= AZ15056



Claim Begin-End: AMC410195-AMC410210

1 Initial Receipt



AZ15056-10

AMC409378-AMC410492

United States Department of the Interior
Bureau of Land Management
LANDS/RECREATION & PLANNING
ONE N CENTRAL AVE
PHOENIX, AZ 85004 -2203
Phone: 602-417-9200

Receipt

No: 2412931

Transaction #: 2488283	ENTERED INTO COMPUTER	SEP 14 2011 <i>Chm</i>
Date of Transaction: 08/23/2011		
CUSTOMER:		
NICHOLAS BARR PO BOX 6688 APACHE JUNCTION, AZ 85278-6688 US		

LINE #	QTY	DESCRIPTION	REMARKS	UNIT PRICE	TOTAL
1	16.00	LOCATABLE MINERALS / MINING CLAIMS-NEW, UNADJUD, ONE OR MORE AUTH NOS / NEW MINING CLAIM LOCATION FEE \$34 CASES: AMC410195/\$34.00, AMC410196/\$34.00, AMC410197/\$34.00, AMC410198/\$34.00, AMC410199/\$34.00, AMC410200/\$34.00, AMC410201/\$34.00, AMC410202/\$34.00, AMC410203/\$34.00, AMC410204/\$34.00, AMC410205/\$34.00, AMC410206/\$34.00, AMC410207/\$34.00, AMC410208/\$34.00, AMC410209/\$34.00, AMC410210/\$34.00		- n/a -	544.00
2	16.00	LOCATABLE MINERALS / MINING CLAIMS-NEW, UNADJUD, ONE OR MORE AUTH NOS / NEW MINING CLAIM MAINT FEE \$140 CASES: AMC410195/\$140.00, AMC410196/\$140.00, AMC410197/\$140.00, AMC410198/\$140.00, AMC410199/\$140.00, AMC410200/\$140.00, AMC410201/\$140.00, AMC410202/\$140.00, AMC410203/\$140.00, AMC410204/\$140.00, AMC410205/\$140.00, AMC410206/\$140.00, AMC410207/\$140.00, AMC410208/\$140.00, AMC410209/\$140.00, AMC410210/\$140.00		- n/a -	2240.00
3	16.00	LOCATABLE MINERALS / MINING CLAIMS-NEW, UNADJUD, ONE OR MORE AUTH NOS / NEW MINING CLAIM PROCESSING FEE \$15 CASES: AMC410195/\$15.00, AMC410196/\$15.00, AMC410197/\$15.00, AMC410198/\$15.00, AMC410199/\$15.00, AMC410200/\$15.00, AMC410201/\$15.00, AMC410202/\$15.00, AMC410203/\$15.00, AMC410204/\$15.00, AMC410205/\$15.00, AMC410206/\$15.00, AMC410207/\$15.00, AMC410208/\$15.00, AMC410209/\$15.00, AMC410210/\$15.00		- n/a -	240.00
TOTAL:					\$3,024.00

PAYMENT INFORMATION			
NOTE: Items will appear on credit card statement as "Bureau of Land Mgmt CO".			
1	AMOUNT:	3024.00	POSTMARKED: N/A
	TYPE:	CREDIT CARD	RECEIVED: 08/23/2011

NAME:	BARR, NICHOLAS PO BOX 6688 APACHE JUNCTION AZ 85278-6688 US		
CARD NO:	XXXXXXXXXXXX4088	AUTH CODE:	779271
NAME ON CARD:	NICHOLAS R BARR		
EXPIRES:	02/2013		
SIGNATURE:			

REMARKS

This receipt was generated by the automated BLM Collections and Billing System and is a paper representation of a portion of the official electronic record contained therein.

NOTICE!!

These documents have been scanned!

Do not place un-scanned documents beneath this notice!

Do not remove this notice from this file!

GPO Jacket No. 560-102
Print Order 61540
Rise Business Services, LLC
Job=AZ15 5/16/2019



Box Number= AZ15056



Claim Begin-End: AMC410195-AMC410210

2 Correspondence



AZ15056-10

AMC409378-AMC410492

**NO
DOCUMENTS
FOUND**

NO DOCUMENTS FOUND
NO DOCUMENTS FOUND

NOTICE!!

These documents have been scanned!

Do not place un-scanned documents beneath this notice!

Do not remove this notice from this file!

GPO Jacket No. 560-102
Print Order 61540
Rise Business Services, LLC
Job=AZ15 5/16/2019



Box Number= AZ15056



Claim Begin-End: AMC410195-AMC410210

3 Transfers



AZ15056-10

AMC409378-AMC410492

**NO
DOCUMENTS
FOUND**

NO DOCUMENTS FOUND
NO DOCUMENTS FOUND

NOTICE!!

These documents have been scanned!

Do not place un-scanned documents beneath this notice!

Do not remove this notice from this file!

GPO Jacket No. 560-102
Print Order 61540
Rise Business Services, LLC
Job=AZ15 5/16/2019



Box Number= AZ15056



Claim Begin-End: AMC410195-AMC410210

4 Miscellaneous



AZ15056-10

AMC409378-AMC410492

**NO
DOCUMENTS
FOUND**

NO DOCUMENTS FOUND
NO DOCUMENTS FOUND

NOTICE!!

These documents have been scanned!

Do not place un-scanned documents beneath this notice!

Do not remove this notice from this file!

GPO Jacket No. 560-102
Print Order 61540
Rise Business Services, LLC
Job=AZ15 5/16/2019



Box Number= AZ15056



Claim Begin-End: AMC410195-AMC410210

5 Annual Filings



AZ15056-10

AMC409378-AMC410492

DEPARTMENT OF THE INTERIOR
BUREAU OF LAND MANAGEMENT
MINING CLAIMS

Run Date/Time: 9/5/2019

MC Maintenance Fees Paid Through the BLM Pay Portal
(by Date Paid)

Page 352 Of 521

CBS Receipt: 4549511

Printed For Lead File # AMC410195

Agency Tracking ID: 1567179560

Assessment Year: 2020

Number of BLM Serial Nr: 52

Paid On: 8/30/2019

Total Amount Paid: \$8,580.00

Claim Name	BLM Serial No	Lead File No	Amount Paid
BD #1	AMC409963	AMC409963	\$165.00
BD #2	AMC409964	AMC409963	\$165.00
BD #3	AMC409965	AMC409963	\$165.00
BD #4	AMC409966	AMC409963	\$165.00
BD #5	AMC409967	AMC409963	\$165.00
BD #6	AMC409968	AMC409963	\$165.00
ESM #1	AMC410195	AMC410195	\$165.00
ESM #2	AMC410196	AMC410195	\$165.00
ESM #3	AMC410197	AMC410195	\$165.00
ESM #4	AMC410198	AMC410195	\$165.00
ESM #5	AMC410199	AMC410195	\$165.00
ESM #6	AMC410200	AMC410195	\$165.00
ESM #7	AMC410201	AMC410195	\$165.00
ESM #8	AMC410202	AMC410195	\$165.00
ESM #9	AMC410203	AMC410195	\$165.00
ESM #10	AMC410204	AMC410195	\$165.00
ESM #11	AMC410205	AMC410195	\$165.00
ESM #12	AMC410206	AMC410195	\$165.00
ESM #13	AMC410207	AMC410195	\$165.00
ESM #14	AMC410208	AMC410195	\$165.00
ESM #15	AMC410209	AMC410195	\$165.00
ESM #16	AMC410210	AMC410195	\$165.00
BD #7	AMC424435	AMC424435	\$165.00
BD #7	AMC424436	AMC424435	\$165.00

NO WARRANTY IS MADE BY BLM FOR USE OF THE DATA FOR PURPOSES NOT INTENDED BY BLM

**DEPARTMENT OF THE INTERIOR
BUREAU OF LAND MANAGEMENT
MINING CLAIMS**

Run Date/Time: 9/5/2019

**MC Maintenance Fees Paid Through the BLM Pay Portal
(by Date Paid)**

Page 353 Of 521

BD #7	AMC424437	AMC424435	\$165.00
BD #10	AMC424438	AMC424435	\$165.00
BD #11	AMC424439	AMC424435	\$165.00
BD #12	AMC424440	AMC424435	\$165.00
BD #13	AMC424441	AMC424435	\$165.00
BD #14	AMC424442	AMC424435	\$165.00
BD #15	AMC424443	AMC424435	\$165.00
BD #16	AMC424444	AMC424435	\$165.00
BD #17	AMC424445	AMC424435	\$165.00
BD #18	AMC424446	AMC424435	\$165.00
BD #19	AMC424447	AMC424435	\$165.00
BD #20	AMC424448	AMC424435	\$165.00
BD #21	AMC424449	AMC424435	\$165.00
BD #22	AMC424450	AMC424435	\$165.00
BD #23	AMC424451	AMC424435	\$165.00
BD #24	AMC424452	AMC424435	\$165.00
BD #25	AMC424453	AMC424435	\$165.00
BD #26	AMC424454	AMC424435	\$165.00
BD #27	AMC424455	AMC424435	\$165.00
BD #28	AMC424456	AMC424435	\$165.00
BD #29	AMC424457	AMC424435	\$165.00
BD #30	AMC424458	AMC424435	\$165.00
BD #31	AMC424459	AMC424435	\$165.00
BD #32	AMC424460	AMC424435	\$165.00
BD #33	AMC424461	AMC424435	\$165.00
BD #34	AMC424462	AMC424435	\$165.00
BD #35	AMC424463	AMC424435	\$165.00
BD #36	AMC424464	AMC424435	\$165.00

NO WARRANTY IS MADE BY BLM FOR USE OF THE DATA FOR PURPOSES NOT INTENDED BY BLM

United States Department of the Interior
Bureau of Land Management
 BUSINESS & SUPPORT SVCS DIV
 ONE N CENTRAL AVE SUITE 800
 PHOENIX, AZ 85004 -4427
 Phone: 602-417-9200

Receipt	
No:	4549511

Transaction #: 4670541	
Date of Transaction: 08/30/2019	
CUSTOMER:	
GEORGE DAVID RICHARDSON 520 - 895 DUNSMUIR ST VANCOUVER,BC V6C1N5	

LINE #	QTY	DESCRIPTION	REMARKS	UNIT PRICE	TOTAL
1	1.00	LOCATABLE MINERALS / MINING CLAIMS- NOT NEW-UNADJUD,ONE AUTH NO. ONLY / MINING CLAIM MONEY RECEIVED CASES: AMC409963/\$8580.00		- n/a -	8580.00
TOTAL:					\$8,580.00

PAYMENT INFORMATION			
NOTE: Items will appear on credit card statement as "BLM O Mining Claim".			
1	AMOUNT:	8580.00	POSTMARKED: N/A
	TYPE:	CREDIT CARD	RECEIVED: 08/30/2019
	NAME:	GEORGE DAVID RICHARDSON 520 - 895 DUNSMUIR ST VANCOUVER BC V6C1N5	
	CARD NO:	XXXXXXXXXXXX9089	AUTH CODE: 09025I
	NAME ON CARD:	GEORGE DAVID RICHARDSON	
	SIGNATURE:	INTERNET	

REMARKS

This receipt was generated by the automated BLM Collections and Billing System and is a paper representation of a portion of the official electronic record contained therein.

DEPARTMENT OF THE INTERIOR
BUREAU OF LAND MANAGEMENT
MINING CLAIMS

Run Date/Time: 9/11/2018

MC Maintenance Fees Paid Through the BLM Pay Portal
(by Date Paid)

Page 181 Of 723

CBS Receipt: 4243201

Printed For Lead File # AMC410195

Agency Tracking ID: 1535057610

Assessment Year: 2019

Paid On: 8/23/2018

Number of BLM Serial Nr: 52

Total Amount Paid: \$8,060.00

Claim Name	BLM Serial No	Lead File No	Amount Paid
BD #1	AMC409963	AMC409963	\$155.00
BD #2	AMC409964	AMC409963	\$155.00
BD #3	AMC409965	AMC409963	\$155.00
BD #4	AMC409966	AMC409963	\$155.00
BD #5	AMC409967	AMC409963	\$155.00
BD #6	AMC409968	AMC409963	\$155.00
ESM #1	AMC410195	AMC410195	\$155.00
ESM #2	AMC410196	AMC410195	\$155.00
ESM #3	AMC410197	AMC410195	\$155.00
ESM #4	AMC410198	AMC410195	\$155.00
ESM #5	AMC410199	AMC410195	\$155.00
ESM #6	AMC410200	AMC410195	\$155.00
ESM #7	AMC410201	AMC410195	\$155.00
ESM #8	AMC410202	AMC410195	\$155.00
ESM #9	AMC410203	AMC410195	\$155.00
ESM #10	AMC410204	AMC410195	\$155.00
ESM #11	AMC410205	AMC410195	\$155.00
ESM #12	AMC410206	AMC410195	\$155.00
ESM #13	AMC410207	AMC410195	\$155.00
ESM #14	AMC410208	AMC410195	\$155.00
ESM #15	AMC410209	AMC410195	\$155.00
ESM #16	AMC410210	AMC410195	\$155.00
BD #7	AMC424435	AMC424435	\$155.00
BD #7	AMC424436	AMC424435	\$155.00

NO WARRANTY IS MADE BY BLM FOR USE OF THE DATA FOR PURPOSES NOT INTENDED BY BLM

DEPARTMENT OF THE INTERIOR
BUREAU OF LAND MANAGEMENT
MINING CLAIMS

Run Date/Time: 9/11/2018

MC Maintenance Fees Paid Through the BLM Pay Portal
(by Date Paid)

Page 182 Of 723

BD #7	AMC424437	AMC424435	\$155.00
BD #10	AMC424438	AMC424435	\$155.00
BD #11	AMC424439	AMC424435	\$155.00
BD #12	AMC424440	AMC424435	\$155.00
BD #13	AMC424441	AMC424435	\$155.00
BD #14	AMC424442	AMC424435	\$155.00
BD #15	AMC424443	AMC424435	\$155.00
BD #16	AMC424444	AMC424435	\$155.00
BD #17	AMC424445	AMC424435	\$155.00
BD #18	AMC424446	AMC424435	\$155.00
BD #19	AMC424447	AMC424435	\$155.00
BD #20	AMC424448	AMC424435	\$155.00
BD #21	AMC424449	AMC424435	\$155.00
BD #22	AMC424450	AMC424435	\$155.00
BD #23	AMC424451	AMC424435	\$155.00
BD #24	AMC424452	AMC424435	\$155.00
BD #25	AMC424453	AMC424435	\$155.00
BD #26	AMC424454	AMC424435	\$155.00
BD #27	AMC424455	AMC424435	\$155.00
BD #28	AMC424456	AMC424435	\$155.00
BD #29	AMC424457	AMC424435	\$155.00
BD #30	AMC424458	AMC424435	\$155.00
BD #31	AMC424459	AMC424435	\$155.00
BD #32	AMC424460	AMC424435	\$155.00
BD #33	AMC424461	AMC424435	\$155.00
BD #34	AMC424462	AMC424435	\$155.00
BD #35	AMC424463	AMC424435	\$155.00
BD #36	AMC424464	AMC424435	\$155.00

United States Department of the Interior
Bureau of Land Management
 BUSINESS & SUPPORT SVCS DIV
 ONE N CENTRAL AVE SUITE 800
 PHOENIX, AZ 85004 -4427
 Phone: 602-417-9200

Receipt

No: 4243201

Transaction #: 4358635	
Date of Transaction: 08/23/2018	
CUSTOMER:	
ARTHUR JOHN CARTER 2036 SALVATORE BOULEVARD OAKVILLE, ON L6L 1M7 CA	

LINE #	QTY	DESCRIPTION	REMARKS	UNIT PRICE	TOTAL
1	1.00	LOCATABLE MINERALS / MINING CLAIMS- NOT NEW-UNADJUD, ONE AUTH NO. ONLY / MINING CLAIM MONEY RECEIVED CASES: AMC409963/\$8060.00		- n/a -	8060.00
TOTAL:					\$8,060.00

PAYMENT INFORMATION			
NOTE: Items will appear on credit card statement as "BLM O Mining Claim".			
1	AMOUNT:	8060.00	POSTMARKED: N/A
	TYPE:	CREDIT CARD	RECEIVED: 08/23/2018
	NAME:	ARTHUR JOHN CARTER 2036 SALVATORE BOULEVARD OAKVILLE ON L6L 1M7 CA	
	CARD NO:	XXXXXXXXXXXX1006	AUTH CODE: 277736
	NAME ON CARD:	ARTHUR JOHN CARTER	
	SIGNATURE:		

REMARKS

This receipt was generated by the automated BLM Collections and Billing System and is a paper representation of a portion of the official electronic record contained therein.

**DEPARTMENT OF THE INTERIOR
BUREAU OF LAND MANAGEMENT
MINING CLAIMS**

MC Maintenance Fees Paid Through the BLM Pay Portal

CBS Receipt: 3951223

Printed For Lead File # AMC410195

Agency Tracking ID: 1503405963

Assessment Year: 2018

Number of BLM Serial Nr: 52

Paid On: 08/22/2017

Total Amount Paid: \$8,060.00

Claim Name	BLM Serial No	Lead File No	Amount Paid
BD #1	AMC409963	AMC409963	\$155.00
BD #2	AMC409964	AMC409963	\$155.00
BD #3	AMC409965	AMC409963	\$155.00
BD #4	AMC409966	AMC409963	\$155.00
BD #5	AMC409967	AMC409963	\$155.00
BD #6	AMC409968	AMC409963	\$155.00
ESM #1	AMC410195	AMC410195	\$155.00
ESM #2	AMC410196	AMC410195	\$155.00
ESM #3	AMC410197	AMC410195	\$155.00
ESM #4	AMC410198	AMC410195	\$155.00
ESM #5	AMC410199	AMC410195	\$155.00
ESM #6	AMC410200	AMC410195	\$155.00
ESM #7	AMC410201	AMC410195	\$155.00
ESM #8	AMC410202	AMC410195	\$155.00
ESM #9	AMC410203	AMC410195	\$155.00
ESM #10	AMC410204	AMC410195	\$155.00
ESM #11	AMC410205	AMC410195	\$155.00
ESM #12	AMC410206	AMC410195	\$155.00
ESM #13	AMC410207	AMC410195	\$155.00
ESM #14	AMC410208	AMC410195	\$155.00
ESM #15	AMC410209	AMC410195	\$155.00
ESM #16	AMC410210	AMC410195	\$155.00
BD #7	AMC424435	AMC424435	\$155.00
BD #7	AMC424436	AMC424435	\$155.00
BD #7	AMC424437	AMC424435	\$155.00
BD #10	AMC424438	AMC424435	\$155.00
BD #11	AMC424439	AMC424435	\$155.00
BD #12	AMC424440	AMC424435	\$155.00
BD #13	AMC424441	AMC424435	\$155.00
BD #14	AMC424442	AMC424435	\$155.00
BD #15	AMC424443	AMC424435	\$155.00
BD #16	AMC424444	AMC424435	\$155.00
BD #17	AMC424445	AMC424435	\$155.00
BD #18	AMC424446	AMC424435	\$155.00
BD #19	AMC424447	AMC424435	\$155.00
BD #20	AMC424448	AMC424435	\$155.00

NO WARRANTY IS MADE BY BLM FOR USE OF THE DATA FOR PURPOSES NOT INTENDED BY BLM

**DEPARTMENT OF THE INTERIOR
BUREAU OF LAND MANAGEMENT
MINING CLAIMS**

MC Maintenance Fees Paid Through the BLM Pay Portal

CBS Receipt: 3951223

Printed For Lead File # AMC410195

Agency Tracking ID: 1503405963

Assessment Year: 2018

Number of BLM Serial Nr: 52

Paid On: 08/22/2017

Total Amount Paid: \$8,060.00

Claim Name	BLM Serial No	Lead File No	Amount Paid
BD #21	AMC424449	AMC424435	\$155.00
BD #22	AMC424450	AMC424435	\$155.00
BD #23	AMC424451	AMC424435	\$155.00
BD #24	AMC424452	AMC424435	\$155.00
BD #25	AMC424453	AMC424435	\$155.00
BD #26	AMC424454	AMC424435	\$155.00
BD #27	AMC424455	AMC424435	\$155.00
BD #28	AMC424456	AMC424435	\$155.00
BD #29	AMC424457	AMC424435	\$155.00
BD #30	AMC424458	AMC424435	\$155.00
BD #31	AMC424459	AMC424435	\$155.00
BD #32	AMC424460	AMC424435	\$155.00
BD #33	AMC424461	AMC424435	\$155.00
BD #34	AMC424462	AMC424435	\$155.00
BD #35	AMC424463	AMC424435	\$155.00
BD #36	AMC424464	AMC424435	\$155.00

United States Department of the Interior
Bureau of Land Management
 BUSINESS & SUPPORT SVCS DIV
 ONE N CENTRAL AVE SUITE 800
 PHOENIX, AZ 85004 -4427
 Phone: 602-417-9200

Receipt

No: 3951223

Transaction #: 4060952	
Date of Transaction: 08/22/2017	
CUSTOMER:	
MONIQUE DELORME 2397 UPTON COURT OAKVILLE, ON L6L 5E3 CA	

LINE #	QTY	DESCRIPTION	REMARKS	UNIT PRICE	TOTAL
1	1.00	LOCATABLE MINERALS / MINING CLAIMS- NOT NEW-UNADJUD, ONE AUTH NO. ONLY / MINING CLAIM MONEY RECEIVED CASES: AMC424441/\$8060.00		- n/a -	8060.00
TOTAL:					\$8,060.00

PAYMENT INFORMATION			
NOTE: Items will appear on credit card statement as "BLM O Mining Claim".			
1	AMOUNT:	8060.00	POSTMARKED: N/A
	TYPE:	CREDIT CARD	RECEIVED: 08/22/2017
	NAME:	MONIQUE DELORME 2397 UPTON COURT OAKVILLE ON L6L 5E3 CA	
	CARD NO:	XXXXXXXXXXXX8731	AUTH CODE: 013652
	NAME ON CARD:	MONIQUE DELORME	
	EXPIRES:	10/2018	
	SIGNATURE:		

REMARKS

This receipt was generated by the automated BLM Collections and Billing System and is a paper representation of a portion of the official electronic record contained therein.

Run Date: 09/09/16

Run Time: 05:54 AM

**DEPARTMENT OF THE INTERIOR
BUREAU OF LAND MANAGEMENT
MINING CLAIMS**

MC Maintenance Fees Paid Through the BLM Pay Portal

CBS Receipt: 3641838

Printed For Lead File # **AMC410195**

Agency Tracking ID: 1472156619

Assessment Year: 2017

Number of BLM Serial Nr: 52

Paid On: 08/25/2016

Total Amount Paid: \$8,060.00

Claim Name	BLM Serial No	Lead File No	Amount Paid
BD #1	AMC409963	AMC409963	\$155.00
BD #2	AMC409964	AMC409963	\$155.00
BD #3	AMC409965	AMC409963	\$155.00
BD #4	AMC409966	AMC409963	\$155.00
BD #5	AMC409967	AMC409963	\$155.00
BD #6	AMC409968	AMC409963	\$155.00
ESM #1	AMC410195	AMC410195	\$155.00
ESM #2	AMC410196	AMC410195	\$155.00
ESM #3	AMC410197	AMC410195	\$155.00
ESM #4	AMC410198	AMC410195	\$155.00
ESM #5	AMC410199	AMC410195	\$155.00
ESM #6	AMC410200	AMC410195	\$155.00
ESM #7	AMC410201	AMC410195	\$155.00
ESM #8	AMC410202	AMC410195	\$155.00
ESM #9	AMC410203	AMC410195	\$155.00
ESM #10	AMC410204	AMC410195	\$155.00
ESM #11	AMC410205	AMC410195	\$155.00
ESM #12	AMC410206	AMC410195	\$155.00
ESM #13	AMC410207	AMC410195	\$155.00
ESM #14	AMC410208	AMC410195	\$155.00
ESM #15	AMC410209	AMC410195	\$155.00
ESM #16	AMC410210	AMC410195	\$155.00
BD #7	AMC424435	AMC424435	\$155.00
BD #7	AMC424436	AMC424435	\$155.00
BD #7	AMC424437	AMC424435	\$155.00
BD #10	AMC424438	AMC424435	\$155.00
BD #11	AMC424439	AMC424435	\$155.00
BD #12	AMC424440	AMC424435	\$155.00
BD #13	AMC424441	AMC424435	\$155.00
BD #14	AMC424442	AMC424435	\$155.00
BD #15	AMC424443	AMC424435	\$155.00
BD #16	AMC424444	AMC424435	\$155.00
BD #17	AMC424445	AMC424435	\$155.00
BD #18	AMC424446	AMC424435	\$155.00
BD #19	AMC424447	AMC424435	\$155.00
BD #20	AMC424448	AMC424435	\$155.00

NO WARRANTY IS MADE BY BLM FOR USE OF THE DATA FOR PURPOSES NOT INTENDED BY BLM

Run Date: 09/09/16

Run Time: 05:54 AM

**DEPARTMENT OF THE INTERIOR
BUREAU OF LAND MANAGEMENT
MINING CLAIMS**

MC Maintenance Fees Paid Through the BLM Pay Portal

CBS Receipt: 3641838

Printed For Lead File # AMC410195

Agency Tracking ID: 1472156619

Assessment Year: 2017

Number of BLM Serial Nr: 52

Paid On: 08/25/2016

Total Amount Paid: \$8,060.00

Claim Name	BLM Serial No	Lead File No	Amount Paid
BD #21	AMC424449	AMC424435	\$155.00
BD #22	AMC424450	AMC424435	\$155.00
BD #23	AMC424451	AMC424435	\$155.00
BD #24	AMC424452	AMC424435	\$155.00
BD #25	AMC424453	AMC424435	\$155.00
BD #26	AMC424454	AMC424435	\$155.00
BD #27	AMC424455	AMC424435	\$155.00
BD #28	AMC424456	AMC424435	\$155.00
BD #29	AMC424457	AMC424435	\$155.00
BD #30	AMC424458	AMC424435	\$155.00
BD #31	AMC424459	AMC424435	\$155.00
BD #32	AMC424460	AMC424435	\$155.00
BD #33	AMC424461	AMC424435	\$155.00
BD #34	AMC424462	AMC424435	\$155.00
BD #35	AMC424463	AMC424435	\$155.00
BD #36	AMC424464	AMC424435	\$155.00

**United States Department of the Interior
Bureau of Land Management**

BUSINESS & SUPPORT SVCS DIV
ONE N CENTRAL AVE SUITE 800
PHOENIX, AZ 85004 -4427
Phone: (602) 417-9200

Receipt

No: 3641838

Transaction #: 3745786	
Date of Transaction: 08/25/2016	
CUSTOMER:	
PAOLO DILUCIA 3800 N OCEAN DRIVE SINGER ISLAND, FL 33404 US	

LINE #	QTY	DESCRIPTION	REMARKS	UNIT PRICE	TOTAL
1	1.00	LOCATABLE MINERALS / MINING CLAIMS- NOT NEW-UNADJUD, ONE AUTH NO. ONLY / MINING CLAIM MONEY RECEIVED CASES: AMC424441/\$8060.00		- n/a -	8060.00
TOTAL:					\$8,060.00

PAYMENT INFORMATION			
NOTE: Items will appear on credit card statement as "BLM O Mining Claim".			
1	AMOUNT:	8060.00	POSTMARKED: N/A
	TYPE:	CREDIT CARD	RECEIVED: 08/25/2016
	NAME:	PAOLO DILUCIA 3800 N OCEAN DRIVE SINGER ISLAND FL 33404 US	
	CARD NO:	XXXXXXXXXXXX7140	AUTH CODE: 308163
	NAME ON CARD:	PAOLO DILUCIA	
	EXPIRES:	08/2020	
	SIGNATURE:		

REMARKS

This receipt was generated by the automated BLM Collections and Billing System and is a paper representation of a portion of the official electronic record contained therein.

389463
 407488
 910195
 409963
 424435

MAINTENANCE FEE PAYMENT

Claimant Name: BLACK DIAMOND EXPLORATION, INC
 Address: P.O. Box 1028
 City: CLAYPOOL State: AZ Zip: 85532
 Telephone: (928) 425-3383
 E-mail address: ron@blackdiamondexpl.com
 Signature: [Handwritten Signature]

RECEIVED
 BLM AZ STATE OFFICE
 2015 AUG 25 A 10:00
 PHOENIX, ARIZONA
 BLM
 Date
 Stamp

Check here if this is a change of address.

LINE NO.	AMC NUMBER	CLAIM/SITE NAME	COUNTY RECORDER DATA (if available)	TWP	RNG	SEC
1	389463	Mc Morris #1		2N	15 1/2 E	3, 10
2	389464	Mc Morris #2		2N	15 1/2 E	3, 10
3	389465	Mc Morris #3		2N	15 1/2 E	3, 10
4	389466	Mc Morris #4		2N	15 1/2 E	3, 10
5	389467	Mc Morris #5		2N	15 1/2 E	10
6	389468	Mc Morris #6		2N	15 1/2 E	10
7	389469	Mc Morris #7		2N	15 1/2 E	10
8	389470	Mc Morris #8		2N	15 1/2 E	10
9	389471	Mc Morris #9		2N	15 1/2 E	10
10	389472	Mc Morris #10		2N	15 1/2 E	10, 11

List additional claims on Form MCF114.

Bureau of Land Management
 Arizona State Office
 www.blm.gov

No. of Claims: 180 x 27,900.00
 Check No: 3650005747 FMC
 Receipt No.: 3376041
 For BLM Use Only

Form: MCF112
 Revised July 2009

This form is available from the Arizona Department of Mines and Mineral Resources and may be reproduced.

AUG 23 2015
 BY: R. [Handwritten]

SUPPLEMENTAL ATTACHMENT

May be used with the following forms for listing additional mining claims:

Check One.

- Affidavit of Performance of Annual Work
- Maintenance Fee Payment
- Notice of Intent to Hold Mining Claims
- Notice of Non-Liability for Labor and Materials Furnished

RECEIVED
BLM AZ STATE OFFICE
2015 AUG 25 A 10:00
PHOENIX, ARIZONA

BLM
Date
Stamp

LINE NO.	AMC NUMBER	CLAIM/SITE NAME	COUNTY RECORDER DATA (if available)	TWP	RNG	SEC
11	389473	Mc Morris #11		2N	15 1/2 E	11, 10
12	389474	Mc Morris #12		2N	15 1/2 E	11, 10
13	389475	Mc Morris #13		2N	15 1/2 E	11, 10
14	389476	Mc Morris #14		2N	15 1/2 E	10
15	389477	Mc Morris #15		2N	15 1/2 E	10
16	389478	Mc Morris #16		2N	15 1/2 E	10
17	389479	Mc Morris #17		2N	15 1/2 E	11, 10
18	389480	Mc Morris #18		2N	15 1/2 E	11, 10
19	389481	Mc Morris #19		2N	15 1/2 E	11
20	389482	Mc Morris #20		2N	15 1/2 E	11
21	407488	LA Esmeralda #1		2N	15 1/2 E	3
22	407489	Silver Sevens #1		2N	15 1/2 E	11
23	407490	Silver Sevens #2		2N	15 1/2 E	11

Form MCF114
Revised June 2005

This form is available from the Arizona Department of Mines & Mineral Resources and may be reproduced

MAINTENANCE FEE PAYMENT

Claimant Name: Black Diamond Exploration, Inc.

Address: P.O. Box 1028

City: Claypool State: AZ Zip: 85532

Telephone: 928-425-3383

E-mail address: ron@blackdiamondex.com

Signature: Ron Murphy

Check here if this is a change of address.

RECEIVED
 U.S. BUREAU OF LAND MANAGEMENT
 ARIZONA STATE OFFICE
 PHOENIX, ARIZONA
 2015 AUG 25 A 10:00
 BLM
 Date
 Stamp

LINE NO.	AMC NUMBER	CLAIM/SITE NAME	COUNTY RECORDER DATA (if available)	TWP	RNG	SEC
1	389483	NIVEN #1		2N	15 1/2 E	10
2	389484	NIVEN #2		2N	15 1/2 E	10
3	389485	NIVEN #3		2N	15 1/2 E	10
4	389486	NIVEN #4		2N	15 E	12
5	389487	NIVEN #5		2N	15 1/2 E	10
6	389488	NIVEN #6		2N	15 E	12
7	389489	NIVEN #7		2N	15 1/2 E	10
8	389490	NIVEN #8		2N	15 1/2 E	10
9	389491	NIVEN #9		2N	15 1/2 E	10
10	389492	NIVEN #10		2N	15 1/2 E	10

List additional claims on Form MCF114.

Bureau of Land Management
 Arizona State Office
 www.blm.gov

No. of Claims: _____ x _____
 Check No: _____ Init. _____
 Receipt No.: _____
 For BLM Use Only

SUPPLEMENTAL ATTACHMENT

May be used with the following forms for listing additional mining claims:

Check One.

- Affidavit of Performance of Annual Work
- Maintenance Fee Payment
- Notice of Intent to Hold Mining Claims
- Notice of Non-Liability for Labor and Materials Furnished

RECEIVED
BLM AZ STATE OFFICE
PHOENIX, ARIZONA
2015 AUG 25 A.D. 00:00
BLM
Date
Stamp

LINE NO.	AMC NUMBER	CLAIM/SITE NAME	COUNTY RECORDER DATA (if available)	TWP	RNG	SEC
11	389493	NIVEN #11		2N	15 1/2 E	10
12	389494	NIVEN #12		2N	15 1/2 E	10
13	389495	NIVEN #13		2N	15 1/2 E	10
14	389496	NIVEN #14		2N	15 1/2 E	10
15	389497	NIVEN #15		2N	15 1/2 E	10
16	389498	NIVEN #16		2N	15 1/2 E	10
17	389499	NIVEN #17		2N	15 1/2 E	10, 15
18	389500	NIVEN #18		2N	15 1/2 E	10, 15
19	389501	NIVEN #19		2N	15 1/2 E	15
20	389502	NIVEN #20		2N	15 1/2 E	15
21	389503	NIVEN #21		2N	15 1/2 E	10, 15
22	389504	NIVEN #22		2N	15 1/2 E	10, 15
23	389505	NIVEN #23		2N	15 1/2 E	10, 15
24	389506	NIVEN #24		2N	15 1/2 E	10, 15
25	389507	NIVEN #25		2N	15 1/2 E	11, 14
26	389508	NIVEN #26		2N	15 1/2 E	11, 14
27	389509	NIVEN #27		2N	15 1/2 E	11, 14
28	389510	NIVEN #28		2N	15 1/2 E	11, 14
29	389511	NIVEN #29		2N	15 1/2 E	15, 14, 10, 11

Form MCF114
Revised June 2005

This form is available from the Arizona Department of Mines & Mineral Resources and may be reproduced

SUPPLEMENTAL ATTACHMENT

May be used with the following forms for listing additional mining claims:

Check One.

- Affidavit of Performance of Annual Work
- Maintenance Fee Payment
- Notice of Intent to Hold Mining Claims
- Notice of Non-Liability for Labor and Materials Furnished

RECEIVED
BLM AZ STATE OFFICE
PHOENIX, ARIZONA
2015 AUG 25 A 10 00
BLM
Date
Stamp

LINE NO.	AMC NUMBER	CLAIM/SITE NAME	COUNTY RECORDER DATA (If available)	TWP	RNG	SEC
30	389512	NIVEN #30		2N	15 1/2 E	14
31	389513	NIVEN #31		2N	15 1/2 E	15
32	389514	NIVEN #32		2N	15 1/2 E	15
33	389515	NIVEN #33		2N	15 1/2 E	15
34	389516	NIVEN #34		2N	15 1/2 E	15
35	389517	NIVEN #35		2N	15 1/2 E	15
36	389518	NIVEN #36		2N	15 1/2 E	15
37	389519	NIVEN #37		2N	15 1/2 E	15
38	389520	NIVEN #38		2N	15 1/2 E	15
39	389521	NIVEN #39		2N	15 1/2 E	14, 15
40	389522	NIVEN #40		2N	16 1/2 E	14, 15
41	389523	NIVEN #41		2N	15 1/2 E	14, 15
42	389524	NIVEN #42		2N	15 1/2 E	14
43	389525	NIVEN #43		2N	15 1/2 E	14
44	389526	NIVEN #44		2N	15 1/2 E	14
45	389527	NIVEN #45		2N	15 1/2 E	14
46	389528	NIVEN #46		2N	15 1/2 E	14, 11
47	389529	NIVEN #47		2N	15 1/2 E	14
48	389530	NIVEN #48		2N	15 1/2 E	14

Form MCF114
Revised June 2005

This form is available from the Arizona Department of Mines & Mineral Resources and may be reproduced

SUPPLEMENTAL ATTACHMENT

May be used with the following forms for listing additional mining claims:

Check One.

- Affidavit of Performance of Annual Work
- Maintenance Fee Payment
- Notice of Intent to Hold Mining Claims
- Notice of Non-Liability for Labor and Materials Furnished

RECEIVED
BLM AZ STATE OFFICE
2015 AUG 25 A 10:00
PHOENIX, ARIZONA

BLM
Date
Stamp

LINE NO.	AMC NUMBER	CLAIM/SITE NAME	COUNTY RECORDER DATA (If available)	TWP	RNG	SEC
49	389531	NIVEN #49		2N	15 1/2 E	14
50	389532	NIVEN #50		2N	15 1/2 E	14
51	389533	NIVEN #51		2N	15 1/2 E	14
52	389534	NIVEN #52		2N	15 1/2 E	14
53	389535	NIVEN #53		2N	15 1/2 E	14
54	389536	NIVEN #54		2N	15 1/2 E	14, 15
55	389537	NIVEN #55		2N	15 1/2 E	14, 15
56	389538	NIVEN #56		2N	15 1/2 E	15
57	389539	NIVEN #57		2N	15 1/2 E	15, 22
58	389540	NIVEN #58		2N	15 1/2 E	22, 23
59	389541	NIVEN #59		2N	15 1/2 E	15, 22, 23
60	389542	NIVEN #60		2N	15 1/2 E	14, 23
61	389543	NIVEN #61		2N	15 1/2 E	14, 23
62	389544	NIVEN #62		2N	15 1/2 E	14, 23
63	389545	NIVEN #63		2N	15 1/2 E	14, 23
64	389546	NIVEN #64		2N	15 1/2 E	14
65	389547	NIVEN #65		2N	15 1/2 E	14
66	389548	NIVEN #66		2N	15 1/2 E	14
67	389549	NIVEN #67		2N	15 1/2 E	14

Form MCF114
Revised June 2005

This form is available from the Arizona Department of Mines & Mineral Resources and may be reproduced

SUPPLEMENTAL ATTACHMENT

May be used with the following forms for listing additional mining claims:

Check One.

- Affidavit of Performance of Annual Work
- Maintenance Fee Payment
- Notice of Intent to Hold Mining Claims
- Notice of Non-Liability for Labor and Materials Furnished

RECEIVED
 BLM AZ STATE OFFICE
 PHOENIX, ARIZONA
 2015 AUG 25 A 10:00
 BLM
 Date
 Stamp

LINE NO.	AMC NUMBER	CLAIM/SITE NAME	COUNTY RECORDER DATA (if available)	TWP	RNG	SEC
68	389550	NIVEN #68		2N	15 1/2 E	14
69	389551	NIVEN #69		2N	15 1/2 E	14, 13
70	389552	NIVEN #70		2N	15 1/2 E	14, 13
71	389553	NIVEN #71		2N	15 1/2 E	13
72	389554	NIVEN #72		2N	15 1/2 E	13, 14
73	389555	NIVEN #73		2N	15 1/2 E	13, 14
74	389556	NIVEN #74		2N	15 1/2 E	13, 14
75	389557	NIVEN #75		2N	15 1/2 E	14, 23
76	389558	NIVEN #76		2N	15 1/2 E	14, 23
77	389559	NIVEN #77		2N	15 1/2 E	14, 23
78	389560	NIVEN #78		2N	15 1/2 E	14, 23
79	389561	NIVEN #79		2N	15 1/2 E	23
80	389562	NIVEN #80		2N	15 1/2 E	23
81	389563	NIVEN #81		2N	15 1/2 E	23
82	389564	NIVEN #82		2N	15 1/2 E	23
83	389565	NIVEN #83		2N	15 1/2 E	23, 22
84	389566	NIVEN #84		2N	15 1/2 E	23
85	389567	NIVEN #85		2N	15 1/2 E	23
86	389568	NIVEN #86		2N	15 1/2 E	23

Form MCF114
 Revised June 2005

This form is available from the Arizona Department of Mines & Mineral Resources and may be reproduced

SUPPLEMENTAL ATTACHMENT

May be used with the following forms for listing additional mining claims:

Check One.

- Affidavit of Performance of Annual Work
- Maintenance Fee Payment
- Notice of Intent to Hold Mining Claims
- Notice of Non-Liability for Labor and Materials Furnished

BLM Date Stamp	RECEIVED BLM AZ STATE OFFICE 2015 AUG 25 A 10:00 PHOENIX, ARIZONA
----------------------	----------------------------------------------------------------------------

LINE NO.	AMC NUMBER	CLAIM/SITE NAME	COUNTY RECORDER DATA (if available)	TWP	R&G	SEC.
87	389569	NIVEN #87		2N	15 1/2 E	23
88	389570	NIVEN #88		2N	15 1/2 E	23
89	389571	NIVEN #89		2N	15 1/2 E	23
90	389572	NIVEN #90		2N	15 1/2 E	23
91	389573	NIVEN #91		2N	15 1/2 E	23
92	389574	NIVEN #92		2N	15 1/2 E	23, 24
93	389575	NIVEN #93		2N	15 1/2 E	23, 24
94	389576	NIVEN #94		2N	15 1/2 E	13, 24
95	389577	NIVEN #95		2N	15 1/2 E	24
96	389578	NIVEN #96		2N	15 1/2 E	24
97	389579	NIVEN #97		2N	15 1/2 E	24
98	389580	NIVEN #98		2N	15 1/2 E	24, 23
99	389581	NIVEN #99		2N	15 1/2 E	24, 23
100	389582	NIVEN #100		2N	15 1/2 E	23
101	389583	NIVEN #101		2N	15 1/2 E	23
102	389584	NIVEN #102		2N	15 1/2 E	23
103	389585	NIVEN #103		2N	15 1/2 E	23
104	389586	NIVEN #104		2N	15 1/2 E	23
105	389587	NIVEN #105		2N	15 1/2 E	23

Form MCF114
Revised June 2005

This form is available from the Arizona Department of Mines & Mineral Resources and may be reproduced

MAINTENANCE FEE PAYMENT Agent for:

Claimant Name: NICK BARR Trueclaim Resources (us) Inc

Address: P.O. Box 6688

City: Apache Junction State: AZ Zip: 85178

Telephone: 480-241-0436

E-mail address: nrbarr@aceweb.com

Signature: Nick Barr

Check here if this is a change of address.

RECEIVED
BLM
AZ STATE OFFICE
2015 AUG 25 A 10: 00
PHOENIX, ARIZONA

BLM:
Date
Stamp

LINE NO.	AMC NUMBER	CLAIM/SITE NAME	COUNTY RECORDER DATA (if available)	TWP	RNG	SEC
1	410195	ESM #1		2N	15 1/2 E	3
2	410196	ESM #2		2N	15 1/2 E	3
3	410197	ESM #3		2N	15 1/2 E	3
4	410198	ESM #4		2N	15 1/2 E	3
5	410199	ESM #5		2N	15 1/2 E	3
6	410200	ESM #6		2N	15 1/2 E	3
7	410201	ESM #7		2N	15 1/2 E	3
8	410202	ESM #8		2N	15 1/2 E	3
9	410203	ESM #9		2N	15 1/2 E	3
10	410204	ESM #10		2N	15 1/2 E	3

List additional claims on Form MCF114.

Bureau of Land Management
Arizona State Office
www.blm.gov/az/

No. of Claims: _____ x

Check No.: _____

Receipt No.: _____

For BLM Use Only

Form: MCF112
Revised July 2009

This form is available from the Arizona Department of Mines and Mineral Resources and may be reproduced.

SUPPLEMENTAL ATTACHMENT

May be used with the following forms for listing additional mining claims:

- Check One.
- Affidavit of Performance of Annual Work
 - Maintenance Fee Payment
 - Notice of Intent to Hold Mining Claims
 - Notice of Non-Liability for Labor and Materials Furnished

RECEIVED
BLM AZ STATE OFFICE
2015 AUG 25 A 10: 00
PHOENIX, ARIZONA

BLM
Date
Stamp

LINE NO.	AMC NUMBER	CLAIM/SITE NAME	COUNTY RECORDER DATA (If available)	TWP	RNG	SEC
11	410205	ESM #11		2N	15 1/2 E	3
12	410206	ESM #12		2N	15 1/2 E	3
13	410207	ESM #13		2N	15 1/2 E	3
14	410208	ESM #14		2N	15 E	1
15	410209	ESM #15		2N	15 1/2 E	3
16	410210	ESM #16		2N	15 1/2 E	3

Form MCF114
Revised June 2005

This form is available from the Arizona Department of Mines & Mineral Resources and may be reproduced

MAINTENANCE FEE PAYMENT

Claimant Name: Nicholas BARR
Agent for: Truedaim Resources (US) Inc
 Address: P.O. Box 6688
 City: Apache Junction State: AZ Zip: 85178
 Telephone: 480-241-0436
 E-mail address: nrbar@aceweb.com
 Signature: Nicholas Barr

Check here if this is a change of address.

RECEIVED
 BLM AZ STATE OFFICE
 2015 AUG 25 A 10:00
 PHOENIX, ARIZONA
 BLM
 Date
 Stamp

LINE NO.	AMC NUMBER	CLAIM/SITE NAME	COUNTY RECORDER DATA (If available) Gila	TWP	RNG	SEC
1	409963	BD ^{#1}	2011-006030	2N	15 1/2 E	15, 22
2	409964	BD ^{#2}	2011-006031	2N	15 1/2 E	22
3	409965	BD ^{#3}	2011-006032	2N	15 1/2 E	15, 22
4	409966	BD ^{#4}	2011-006033	2N	15 1/2 E	22
5	409967	BD ^{#5}	2011-006034	2N	15 1/2 E	15, 22
6	409968	BD ^{#6}	2011-006035	2N	15 1/2 E	22
7						
8						
9						
10						

List additional claims on Form MCF114.

Bureau of Land Management
 Arizona State Office
 www.blm.gov

No. of Claims: _____ x _____
 Check No: _____ Int. _____
 Receipt No.: _____
 For BLM Use Only

Form: MCF112
 Revised July 2009

This form is available from the Arizona Department of Mines and Mineral Resources and may be reproduced

MAINTENANCE FEE PAYMENT Agent for:

Claimant Name: Nick BARR Truedaim Resources(us) Inc.

Address: P.O. Box 6688

City: Apache Junction State: AZ Zip: 85178

Telephone: 480-241-0436

E-mail address: nrbarra@aceweb.com

Signature: Nick Barr

RECEIVED
 BLM AZ STATE OFFICE
 2015 AUG 25 A 10:00
 PHOENIX, ARIZONA
 BLM
 Date
 Stamp

Check here if this is a change of address.

LINE NO.	AMC NUMBER	CLAIM/SITE NAME	COUNTY RECORDER DATA (if available)	TWP	RNG	SEC
1	4244357	BD #7	2013-009075	2N	15 1/2 E	22
2	424436	BD #8	2013-009076	2N	15 1/2 E	22
3	424437	BD #9	2013-009077	2N	15 1/2 E	22
4	424438	BD #10	2013-009078	2N	15 1/2 E	22
5	424439	BD #11	2013-009079	2N	15 1/2 E	22
6	424440	BD #12	2013-009080	2N	15 1/2 E	22
7	424441	BD #13	2013-009081	2N	15 1/2 E	22,23
8	424442	BD #14	2013-009082	2N	15 1/2 E	23
9	424443	BD #15	2013-009083	2N	15 1/2 E	22
10	424444	BD #16	2013-009084	2N	15 1/2 E	22,23

List additional claims on Form MCF114.

Bureau of Land Management
Arizona State Office
www.blm.gov/az/

No. of Claims: _____ x _____
 Check No: _____ Init. _____
 Receipt No.: _____
 For BLM Use Only

Form: MCF112
 Revised July 2009

This form is available from the Arizona Department of Mines and Mineral Resources and may be reproduced.

SUPPLEMENTAL ATTACHMENT

May be used with the following forms for listing additional mining claims:

Check One.

- Affidavit of Performance of Annual Work
- Maintenance Fee Payment
- Notice of Intent to Hold Mining Claims
- Notice of Non-Liability for Labor and Materials Furnished

RECEIVED
TLM AZ STATE OFFICE
2015 AUG 25 A 10:00
PHOENIX, ARIZONA

BLM
Date
Stamp

LINE NO.	AMC NUMBER	CLAIM/SITE NAME	COUNTY RECORDER DATA (If available)	TWP	RNG	SEC
11	424445	BD # 17	2013-009085	2N	15 1/2 E	22
12	424446	BD # 18	2013-009086	2N	15 1/2 E	22, 23
13	424447	BD # 19	2013-009087	2N	15 1/2 E	22
14	424448	BD # 20	2013-009088	2N	15 1/2 E	22, 27
15	424449	BD # 21	2013-009089	2N	15 1/2 E	22
16	424450	BD # 22	2013-009090	2N	15 1/2 E	22, 27
17	424451	BD # 23	2013-009091	2N	15 1/2 E	22
18	424452	BD # 24	2013-009092	2N	15 1/2 E	22, 27
19	424453	BD # 25	2013-009093	2N	15 1/2 E	15
20	424454	BD # 26	2013-009094	2N	15 1/2 E	15
21	424455	BD # 27	2013-009095	2N	15 1/2 E	15
22	424456	BD # 28	2013-009096	2N	15 1/2 E	15
23	424457	BD # 29	2013-009097	2N	15 1/2 E	15
24	424458	BD # 30	2013-009098	2N	15 1/2 E	15
25	424459	BD # 31	2013-009099	2N	15 E 15 1/2 E	13 15
26	424460	BD # 32	2013-009100	2N	15 1/2 E	15, 22
27	424461	BD # 33	2013-009101	2N	15 E 15 1/2 E	13 15
28	424462	BD # 34	2013-009102	2N	15 1/2 E	15, 22
29	424463	BD # 35	2013-009103	2N	15 E 15 1/2 E	13 15

Form MCF114
Revised June 2005

This form is available from the Arizona Department of Mines & Mineral Resources and may be reproduced.

SUPPLEMENTAL ATTACHMENT

May be used with the following forms for listing additional mining claims:

Check One.

- Affidavit of Performance of Annual Work
- Maintenance Fee Payment
- Notice of Intent to Hold Mining Claims
- Notice of Non-Liability for Labor and Materials Furnished

RECEIVED
 BLM AZ STATE OFFICE
 PHOENIX, ARIZONA
 2015 AUG 25 AM 10:00
 BLM
 Date
 Stamp

LINE NO.	AMC NUMBER	CLAIM/SITE NAME	COUNTY RECORDER DATA (if available)	TWP	RNG	SEC
30	424464-7	BD #36	2013-009104	2N	15E 15 1/2 E	13, 29 15, 22

Form MCF114
Revised June 2005

This form is available from the Arizona Department of Mines & Mineral Resources and may be reproduced.

United States Department of the Interior
Bureau of Land Management
 LANDS/RECREATION & PLANNING
 ONE N CENTRAL AVE
 PHOENIX, AZ 85004 -2203
 Phone: 602-417-9200

Receipt

No: 3376011

Transaction #: 3474245	
Date of Transaction: 08/25/2015	
CUSTOMER:	
BLACK DIAMOND EXPLORATION INC PO BOX 1028 CLAYPOOL, AZ 85532-1028 US	

LINE #	QTY	DESCRIPTION	REMARKS	UNIT PRICE	TOTAL
1	1.00	LOCATABLE MINERALS / MINING CLAIMS- NOT NEW-UNADJUD, ONE AUTH NO. ONLY / MINING CLAIM MONEY RECEIVED CASES: AMC389463/\$27900.00	MAINT 2016/180	- n/a -	27900.00
TOTAL:					\$27,900.00

PAYMENT INFORMATION			
1	AMOUNT:	27900.00	POSTMARKED: N/A
	TYPE:	CHECK	RECEIVED: 08/25/2015
	CHECK NO:	3650005947	
	NAME:	BLACK DIAMOND EXPLORATION INC PO BOX 1028 CLAYPOOL AZ 85532-1028 US	

REMARKS

This receipt was generated by the automated BLM Collections and Billing System and is a paper representation of a portion of the official electronic record contained therein.

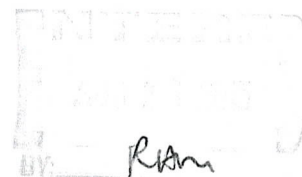

 BY: *R. Am*

389463
 407488
 409963
 410195
 424435

MAINTENANCE FEE PAYMENT Agent for:

Claimant Name: NICK BARR Trueclaim Resources (us) Inc
 Address: P.O. Box 6688
 City: Apache Junction State: AZ Zip: 85178
 Telephone: 480-241-0436
 E-mail address: nrbarr@aceweb.com
 Signature: Nick Barr

RECEIVED
 BLM AZ STATE OFFICE
 PHOENIX, ARIZONA
 2014 AUG 29 A 9:36
 BLM Date Stamp

Check here if this is a change of address.

LINE NO.	AMC NUMBER	CLAIM/SITE NAME	COUNTY RECORDER DATA (if available)	TWP	RNG	SEC
1	410195	ESM #1		2N	15 1/2 E	3
2	410196	ESM #2		2N	15 1/2 E	3
3	410197	ESM #3		2N	15 1/2 E	3
4	410198	ESM #4		2N	15 1/2 E	3
5	410199	ESM #5		2N	15 1/2 E	3
6	410200	ESM #6		2N	15 1/2 E	3
7	410201	ESM #7		2N	15 1/2 E	3
8	410202	ESM #8		2N	15 1/2 E	3
9	410203	ESM #9		2N	15 1/2 E	3
10	410204	ESM #10		2N	15 1/2 E	3

List additional claims on Form MCF114.

Bureau of Land Management
 Arizona State Office
 www.blm.gov/az/

INTEREST
 SEP 02 2014
 BY: JB

No. of Claims: 180 x 27,900
 Check No.: 753694
 Receipt No.: 3116881
 For BLM Use Only

Form: MCF112
 Revised July 2009

This form is available from the Arizona Department of Mines and Mineral Resources and may be reproduced.

SUPPLEMENTAL ATTACHMENT

May be used with the following forms for listing additional mining claims:

Check One.

- Affidavit of Performance of Annual Work
- Maintenance Fee Payment
- Notice of Intent to Hold Mining Claims
- Notice of Non-Liability for Labor and Materials Furnished

RECEIVED
BLM AZ STATE OFFICE
2014 AUG 29 A 9:36
PHOENIX, ARIZONA
BLM
Date
Stamp

LINE NO.	AMC NUMBER	CLAIM/SITE NAME	COUNTY RECORDER DATA (if available)	TWP	RNG	SEC
11	410205	ESM #11		2N	15 1/2 E	3
12	410206	ESM #12		2N	15 1/2 E	3
13	410207	ESM #13		2N	15 1/2 E	3
14	410208	ESM #14		2N	15 E	1
15	410209	ESM #15		2N	15 1/2 E	3
16	410210	ESM #16		2N	15 1/2 E	3

Form MCF114
Revised June 2005

This form is available from the Arizona Department of Mines & Mineral Resources and may be reproduced

MAINTENANCE FEE PAYMENT

Nicholas BARR

Claimant Name: Agent for: Truedaim Resources (US) Inc

Address: P.O. Box 6688

City: Apache Junction State: AZ Zip: 85178

Telephone: 480-241-0436

E-mail address: nrbar@aceweb.com

Signature: Nick Barr

Check here if this is a change of address.

RECEIVED
 BLM AZ STATE OFFICE
 2011 AUG 29 A 9:37
 PHOENIX, ARIZONA
 BLM
 Date
 Stamp

LINE NO.	AMC NUMBER	CLAIM/SITE NAME	COUNTY RECORDER DATA (If available) <i>Gila</i>	TWP	RNG	SEC
1	409963	BD ² 1	2011-006030	2N	15 1/2 E	15, 22
2	409964	BD ² 2	2011-006031	2N	15 1/2 E	22
3	409965	BD ² 3	2011-006032	2N	15 1/2 E	15, 22
4	409966	BD ² 4	2011-006033	2N	15 1/2 E	22
5	409967	BD ² 5	2011-006034	2N	15 1/2 E	15, 22
6	409968	BD ² 6	2011-006035	2N	15 1/2 E	22
7						
8	ENTERED INTO COMPUTER					
9						
10						

List additional claims on Form MCF114.

Bureau of Land Management
 Arizona State Office
 www.blm.gov

No. of Claims: _____ x _____
 Check No: _____ Init. _____
 Receipt No.: _____
 For BLM Use Only

MAINTENANCE FEE PAYMENT Agent for:

Claimant Name: NICK BARR Truedaim Resources(US) Inc.
 Address: P.O. Box 6688
 City: Apache Junction State: AZ Zip: 85178
 Telephone: 480-241-0436
 E-mail address: Nrbarr@aceweb.com
 Signature: Nick Barr

Check here if this is a change of address.

BLM Date Stamp	RECEIVED BLM AZ STATE OFFICE PHOENIX, ARIZONA 2014 AUG 29 A 9:37
----------------------	---------------------------------------------------------------------------

LINE NO.	AMC NUMBER	CLAIM/SITE NAME	COUNTY RECORDER DATA (if available)	TWP	RNG	SEC
1	424435	BD #7	2013-009075	2N	15 1/2 E	22
2	424436	BD #8	2013-009076	2N	15 1/2 E	22
3	424437	BD #9	2013-009077	2N	15 1/2 E	22
4	424438	BD #10	2013-009078	2N	15 1/2 E	22
5	424439	BD #11	2013-009079	2N	15 1/2 E	22
6	424440	BD #12	2013-009080	2N	15 1/2 E	22
7	424441	BD #13	2013-009081	2N	15 1/2 E	22,23
8	424442	BD #14	2013-009082	2N	15 1/2 E	23
9	424443	BD #15	2013-009083	2N	15 1/2 E	22
10	424444	BD #16	2013-009084	2N	15 1/2 E	22,23

List additional claims on Form MCF114.

Bureau of Land Management
 Arizona State Office
www.blm.gov/az/

No. of Claims: _____ x _____
Check No: _____ Init. _____
Receipt No.: _____
For BLM Use Only

Form: MCF112
 Revised July 2009

This form is available from the Arizona Department of Mines and Mineral Resources and may be reproduced;

SUPPLEMENTAL ATTACHMENT

May be used with the following forms for listing additional mining claims:

Check One.

- Affidavit of Performance of Annual Work
- Maintenance Fee Payment
- Notice of Intent to Hold Mining Claims
- Notice of Non-Liability for Labor and Materials Furnished

BLM Date Stamp	PHOENIX, ARIZONA	2014 AUG 29	RECEIVED AZ STATE DEPT OF MINES
----------------------	------------------	-------------	---------------------------------------

LINE NO.	AMC NUMBER	CLAIM/SITE NAME	COUNTY RECORDER DATA (If available)	TWP	RNG	SEC
11	424445	BD #17	2013-009085	2N	15 1/2 E	22
12	424446	BD #18	2013-009086	2N	15 1/2 E	22, 23
13	424447	BD #19	2013-009087	2N	15 1/2 E	22
14	424448	BD #20	2013-009088	2N	15 1/2 E	22, 27
15	424449	BD #21	2013-009089	2N	15 1/2 E	22
16	424450	BD #22	2013-009090	2N	15 1/2 E	22, 27
17	424451	BD #23	2013-009091	2N	15 1/2 E	22
18	424452	BD #24	2013-009092	2N	15 1/2 E	22, 27
19	424453	BD #25	2013-009093	2N	15 1/2 E	15
20	424454	BD #26	2013-009094	2N	15 1/2 E	15
21	424455	BD #27	2013-009095	2N	15 1/2 E	15
22	424456	BD #28	2013-009096	2N	15 1/2 E	15
23	424457	BD #29	2013-009097	2N	15 1/2 E	15
24	424458	BD #30	2013-009098	2N	15 1/2 E	15
25	424459	BD #31	2013-009099	2N	15 E 15 1/2 E	13 15
26	424460	BD #32	2013-009100	2N	15 1/2 E	15, 22
27	424461	BD #33	2013-009101	2N	15 E 15 1/2 E	13 15
28	424462	BD #34	2013-009102	2N	15 1/2 E	15, 22
29	424463	BD #35	2013-009103	2N	15 E 15 1/2 E	13 15

Form MCF114
Revised June 2005

This form is available from the Arizona Department of Mines & Mineral Resources and may be reproduced.

SUPPLEMENTAL ATTACHMENT

May be used with the following forms for listing additional mining claims:

- Affidavit of Performance of Annual Work
- Maintenance Fee Payment
- Notice of Intent to Hold Mining Claims
- Notice of Non-Liability for Labor and Materials Furnished

BLM Date Stamp	RECEIVED	
	LM AZ STATE OFFICE	
	2014 AUG 29 A	
	PHOENIX, ARIZONA	

LINE NO.	AMC NUMBER	CLAIM/SITE NAME	COUNTY RECORDER DATA (if available)	TWP	RNG	SEC
30	424464	BD #36	2013-009104	2 N	15 E 15 1/2 E	13, 24 15, 22

Form MCF114
Revised June 2005

This form is available from the Arizona Department of Mines & Mineral Resources and may be reproduced.

MAINTENANCE FEE PAYMENT

Claimant Name: BLACK DIAMOND EXPLORATION, INC

Address: P.O. Box 1028

City: CLAYPOOL State: AZ Zip: 85532

Telephone: (928) 425-3393

E-mail address: ron@blackdiamondex.com

Signature: William R. Murphy

Check here if this is a change of address.

RECEIVED
BLM AZ STATE OFFICE
PHOENIX, ARIZONA
2014 AUG 29 A 9:37

BLM
Date
Stamp

LINE NO.	AMC NUMBER	CLAIM/SITE NAME	COUNTY RECORDER DATA (If available)	TWP	RNG	SEC
1	389463	Mc Morris #1		2N	15 1/2 E	3, 10
2	389464	Mc Morris #2		2N	15 1/2 E	3, 10
3	389465	Mc Morris #3		2N	15 1/2 E	3, 10
4	389466	Mc Morris #4		2N	15 1/2 E	3, 10
5	389467	Mc Morris #5		2N	15 1/2 E	10
6	389468	Mc Morris #6		2N	15 1/2 E	10
7	389469	Mc Morris #7		2N	15 1/2 E	10
8	389470	Mc Morris #8		2N	15 1/2 E	10
9	389471	Mc Morris #9		2N	15 1/2 E	10
10	389472	Mc Morris #10		2N	15 1/2 E	10, 11

List additional claims on Form MCF114.

Bureau of Land Management
Arizona State Office
www.blm.gov

No. of Claims: _____ x _____
 Check No: _____ Init. _____
 Receipt No.: _____
 For BLM Use Only

SUPPLEMENTAL ATTACHMENT

May be used with the following forms for listing additional mining claims:

Check One.

- Affidavit of Performance of Annual Work
- Maintenance Fee Payment
- Notice of Intent to Hold Mining Claims
- Notice of Non-Liability for Labor and Materials Furnished

RECEIVED
 BLM AZ STATE OFFICE
 PHOENIX, ARIZONA
 2014 AUG 29 A 9: 37
 BLM
 Date
 Stamp

LINE NO.	AMC NUMBER	CLAIM/SITE NAME	COUNTY RECORDER DATA (if available)	TWP	RNG	SEC
11	389473	Mc Morris #11		2N	15 1/2 E	11, 10
12	389474	Mc Morris #12		2N	15 1/2 E	11, 10
13	389475	Mc Morris #13		2N	15 1/2 E	11, 10
14	389476	Mc Morris #14		2N	15 1/2 E	11, 10
15	389477	Mc Morris #15		2N	15 1/2 E	10
16	389478	Mc Morris #16		2N	15 1/2 E	10
17	389479	Mc Morris #17		2N	15 1/2 E	10
18	389480	Mc Morris #18		2N	15 1/2 E	11, 10
19	389481	Mc Morris #19		2N	15 1/2 E	11, 10
20	389482	Mc Morris #20		2N	15 1/2 E	11
21	407488	LA Esmeralda #1		2N	15 1/2 E	11
22	407489	Silver Sevens #1		2N	15 1/2 E	3
23	407490	Silver Sevens #2		2N	15 1/2 E	11
				2N	15 1/2 E	11

Form MCF114
 Revised June 2005

This form is available from the Arizona Department of Mines & Mineral Resources and may be reproduced

MAINTENANCE FEE PAYMENT

Claimant Name: Black Diamond Exploration, Inc.
 Address: P.O. Box 1028
 City: Claypool State: AZ Zip: 85532
 Telephone: 928-425-3383
 E-mail address: ron@blackdiamondex.com
 Signature: William A. Murphy

RECEIVED
 BLM AZ STATE OFFICE
 PHOENIX, ARIZONA
 2014 AUG 29 A 9:37
 BLM
 Date
 Stamp

Check here if this is a change of address.

LINE NO.	AMC NUMBER	CLAIM/SITE NAME	COUNTY RECORDER DATA (if available)	TWP	RNG	SEC
1	389483	NIVEN #1		2N	15 1/2 E	10
2	389484	NIVEN #2		2N	15 1/2 E	10
3	389485	NIVEN #3		2N	15 1/2 E	10
4	389486	NIVEN #4		2N	15 E	12
5	389487	NIVEN #5		2N	15 1/2 E	10
6	389488	NIVEN #6		2N	15 E	12
7	389489	NIVEN #7		2N	15 1/2 E	10
8	389490	NIVEN #8		2N	15 E	12
9	389491	NIVEN #9		2N	15 1/2 E	10
10	389492	NIVEN #10		2N	15 1/2 E	10

List additional claims on Form MCF114.

Bureau of Land Management
 Arizona State Office
 www.blm.gov

No. of Claims: _____ x _____
 Check No: _____ Init. _____
 Receipt No.: _____
 For BLM Use Only

Form: MCF112
 Revised July 2009
 This form is available from the Arizona Department of Mines and Mineral Resources and may be reproduced.

SUPPLEMENTAL ATTACHMENT

May be used with the following forms for listing additional mining claims:

Check One.

- Affidavit of Performance of Annual Work
- Maintenance Fee Payment
- Notice of Intent to Hold Mining Claims
- Notice of Non-Liability for Labor and Materials Furnished

RECEIVED
 PLM AZ STATE OFFICE
 2011 AUG 29 A 9:37
 PHOENIX, ARIZONA
 BLM
 Date
 Stamp

LINE NO.	AMC NUMBER	CLAIM/SITE NAME	COUNTY RECORDER DATA (if available)	TWP	RNG	SEC
11	389493	NIVEN #11		2N	15 1/2 E	10
12	389494	NIVEN #12		2N	15 1/2 E	10
13	389495	NIVEN #13		2N	15 1/2 E	10
14	389496	NIVEN #14		2N	15 1/2 E	10
15	389497	NIVEN #15		2N	15 1/2 E	10
16	389498	NIVEN #16		2N	15 1/2 E	10
17	389499	NIVEN #17		2N	15 1/2 E	10, 15
18	389500	NIVEN #18		2N	15 1/2 E	10, 15
19	389501	NIVEN #19		2N	15 1/2 E	15
20	389502	NIVEN #20		2N	15 1/2 E	15
21	389503	NIVEN #21		2N	15 1/2 E	10, 15
22	389504	NIVEN #22		2N	15 1/2 E	10, 15
23	389505	NIVEN #23		2N	15 1/2 E	10, 15
24	389506	NIVEN #24		2N	15 1/2 E	10, 15
25	389507	NIVEN #25		2N	15 1/2 E	11, 14
26	389508	NIVEN #26		2N	15 1/2 E	11, 14
27	389509	NIVEN #27		2N	15 1/2 E	11, 14
28	389510	NIVEN #28		2N	15 1/2 E	11, 14
29	389511	NIVEN #29		2N	15 1/2 E	10, 11

Form MCF114
 Revised June 2005

This form is available from the Arizona Department of Mines & Mineral Resources and may be reproduced

SUPPLEMENTAL ATTACHMENT

May be used with the following forms for listing additional mining claims:

Check One.

- Affidavit of Performance of Annual Work
- Maintenance Fee Payment
- Notice of Intent to Hold Mining Claims
- Notice of Non-Liability for Labor and Materials Furnished

RECEIVED
BLM AZ STATE OFFICE
PHOENIX, ARIZONA
2014 AUG 29 A 9:31

BLM
Date
Stamp

LINE NO.	AMC NUMBER	CLAIM/SITE NAME	COUNTY RECORDER DATA (if available)	TWP	RNG	SEC
30	389512	NIVEN #30		2N	15 1/2 E	14
31	389513	NIVEN #31		2N	15 1/2 E	15
32	389514	NIVEN #32		2N	15 1/2 E	15
33	389515	NIVEN #33		2N	15 1/2 E	15
34	389516	NIVEN #34		2N	15 1/2 E	15
35	389517	NIVEN #35		2N	15 1/2 E	15
36	389518	NIVEN #36		2N	15 1/2 E	15
37	389519	NIVEN #37		2N	15 1/2 E	15
38	389520	NIVEN #38		2N	15 1/2 E	15
39	389521	NIVEN #39		2N	15 1/2 E	14, 15
40	389522	NIVEN #40		2N	16 1/2 E	14, 15
41	389523	NIVEN #41		2N	15 1/2 E	14, 15
42	389524	NIVEN #42		2N	15 1/2 E	14
43	389525	NIVEN #43		2N	15 1/2 E	14
44	389526	NIVEN #44		2N	15 1/2 E	14
45	389527	NIVEN #45		2N	15 1/2 E	14
46	389528	NIVEN #46		2N	15 1/2 E	14, 11
47	389529	NIVEN #47		2N	15 1/2 E	14
48	389530	NIVEN #48		2N	15 1/2 E	14

Form MCF114
Revised June 2005

This form is available from the Arizona Department of Mines & Mineral Resources and may be reproduced

SUPPLEMENTAL ATTACHMENT

May be used with the following forms for listing additional mining claims:

Check One.

- Affidavit of Performance of Annual Work
- Maintenance Fee Payment
- Notice of Intent to Hold Mining Claims
- Notice of Non-Liability for Labor and Materials Furnished

RECEIVED
 MARIZ STATE OFFICE
 2014 AUG 29 A 9:31
 PHOENIX, ARIZONA
 BLM
 Date
 Stamp

LINE NO.	AMC NUMBER	CLAIM/SITE NAME	COUNTY RECORDER DATA (if available)	TWP	RNG	SEC
49	389531	NIVEN #49		2N	15 1/2 E	14
50	389532	NIVEN #50		2N	15 1/2 E	14
51	389533	NIVEN #51		2N	15 1/2 E	14
52	389534	NIVEN #52		2N	15 1/2 E	14
53	389535	NIVEN #53		2N	15 1/2 E	14
54	389536	NIVEN #54		2N	15 1/2 E	14
55	389537	NIVEN #55		2N	15 1/2 E	14, 15
56	389538	NIVEN #56		2N	15 1/2 E	14, 15
57	389539	NIVEN #57		2N	15 1/2 E	15
58	389540	NIVEN #58		2N	15 1/2 E	15, 22
59	389541	NIVEN #59		2N	15 1/2 E	22, 23
60	389542	NIVEN #60		2N	15 1/2 E	15, 22, 23
61	389543	NIVEN #61		2N	15 1/2 E	14, 23
62	389544	NIVEN #62		2N	15 1/2 E	14, 23
63	389545	NIVEN #63		2N	15 1/2 E	14, 23
64	389546	NIVEN #64		2N	15 1/2 E	14, 23
65	389547	NIVEN #65		2N	15 1/2 E	14
66	389548	NIVEN #66		2N	15 1/2 E	14
67	389549	NIVEN #67		2N	15 1/2 E	14

Form MCF114
 Revised June 2005

This form is available from the Arizona Department of Mines & Mineral Resources and may be reproduced

SUPPLEMENTAL ATTACHMENT

May be used with the following forms for listing additional mining claims:

Check One.

- Affidavit of Performance of Annual Work
- Maintenance Fee Payment
- Notice of Intent to Hold Mining Claims
- Notice of Non-Liability for Labor and Materials Furnished

RECEIVED
 M AZ STATE OFFICE
 2014 AUG 29 A 9:37
 PHOENIX, ARIZONA
 BLM
 Date
 Stamp

LINE NO.	AMC NUMBER	CLAIM/SITE NAME	COUNTY RECORDER DATA (If available)	TWP	RNG	SEC
68	389550	NIVEN #68		2N	15 1/2 E	14
69	389551	NIVEN #69		2N	15 1/2 E	14,13
70	389552	NIVEN #70		2N	15 1/2 E	14,13
71	389553	NIVEN #71		2N	15 1/2 E	13
72	389554	NIVEN #72		2N	15 1/2 E	13,14
73	389555	NIVEN #73		2N	15 1/2 E	13,14
74	389556	NIVEN #74		2N	15 1/2 E	13,14 ²³
75	389557	NIVEN #75		2N	15 1/2 E	14,23
76	389558	NIVEN #76		2N	15 1/2 E	14,23
77	389559	NIVEN #77		2N	15 1/2 E	14,23
78	389560	NIVEN #78		2N	15 1/2 E	14,23
79	389561	NIVEN #79		2N	15 1/2 E	23
80	389562	NIVEN #80		2N	15 1/2 E	23
81	389563	NIVEN #81		2N	15 1/2 E	23
82	389564	NIVEN #82		2N	15 1/2 E	23
83	389565	NIVEN #83		2N	15 1/2 E	23,22
84	389566	NIVEN #84		2N	15 1/2 E	23
85	389567	NIVEN #85		2N	15 1/2 E	23
86	389568	NIVEN #86		2N	15 1/2 E	23

Form MCF114
Revised June 2005

This form is available from the Arizona Department of Mines & Mineral Resources and may be reproduced

SUPPLEMENTAL ATTACHMENT

May be used with the following forms for listing additional mining claims:

Check One.

- Affidavit of Performance of Annual Work
- Maintenance Fee Payment
- Notice of Intent to Hold Mining Claims
- Notice of Non-Liability for Labor and Materials Furnished

RECEIVED
BLM
Date
Stamp
2014 AUG 29
PHOENIX, ARIZONA
BLM AZ STATED OFFICE

LINE NO.	AMC NUMBER	CLAIM/SITE NAME	COUNTY RECORDER DATA (if available)	TWP	RANGE	SECTION
87	389569	NIVEN #87		2N	15 1/2 E	23
88	389570	NIVEN #88		2N	15 1/2 E	23
89	389571	NIVEN #89		2N	15 1/2 E	23
90	389572	NIVEN #90		2N	15 1/2 E	23
91	389573	NIVEN #91		2N	15 1/2 E	23
92	389574	NIVEN #92		2N	15 1/2 E	23, 24
93	389575	NIVEN #93		2N	15 1/2 E	23, 24
94	389576	NIVEN #94		2N	15 1/2 E	13, 24
95	389577	NIVEN #95		2N	15 1/2 E	24
96	389578	NIVEN #96		2N	15 1/2 E	24
97	389579	NIVEN #97		2N	15 1/2 E	24
98	389580	NIVEN #98		2N	15 1/2 E	24, 23
99	389581	NIVEN #99		2N	15 1/2 E	24, 23
100	389582	NIVEN #100		2N	15 1/2 E	23
101	389583	NIVEN #101		2N	15 1/2 E	23
102	389584	NIVEN #102		2N	15 1/2 E	23
103	389585	NIVEN #103		2N	15 1/2 E	23
104	389586	NIVEN #104		2N	15 1/2 E	23
105	389587	NIVEN #105		2N	15 1/2 E	23

Form MCF114
Revised June 2005

This form is available from the Arizona Department of Mines & Mineral Resources and may be reproduced

United States Department of the Interior
Bureau of Land Management
 LANDS/RECREATION & PLANNING
 ONE N CENTRAL AVE
 PHOENIX, AZ 85004 -2203
 Phone: 602-417-9200

Receipt

No: 3116881

Transaction #: 3208638		ENTERED INTO COMPUTER
Date of Transaction: 08/29/2014		
CUSTOMER:		SEP - 2 2014 <i>fb</i>
BLACK DIAMOND EXPLORATION PO BOX 1028 CLAYPOOL, AZ 85532-1028 US		

LINE #	QTY	DESCRIPTION	REMARKS	UNIT PRICE	TOTAL
1	1.00	LOCATABLE MINERALS / MINING CLAIMS- NOT NEW-UNADJUD, ONE AUTH NO. ONLY / MINING CLAIM MONEY RECEIVED CASES: AMC410195/\$27900.00	MAINT 2015/180✓	- n/a -	27900.00
TOTAL:					\$27,900.00

PAYMENT INFORMATION						
1	AMOUNT:	27900.00	POSTMARKED:	N/A		
	TYPE:	CHECK	RECEIVED:	08/29/2014		
	CHECK NO:	753696				
	NAME:	BAR, NICHOLAS 5441 E MINING CAMP ST APACHE JUNCTION AZ 85119 US				

REMARKS

This receipt was generated by the automated BLM Collections and Billing System and is a paper representation of a portion of the official electronic record contained therein.

410195
 389463
 407488
 409963
 424435

MAINTENANCE FEE PAYMENT Agent for:

Claimant Name: Nick BARR Trueclaim Resources (us) Inc
 Address: P.O. Box 6688
 City: Apache Junction State: AZ Zip: 85178
 Telephone: 480-241-0436
 E-mail address: nrbarra@aceweb.com
 Signature: Nick Barr

Check here if this is a change of address.

RECEIVED
 BLM AZ STATE OFFICE
 PHOENIX, ARIZONA
 2013 AUG 22 A 11:39
 BLM
 Date
 Stamp

LINE NO.	AMC NUMBER	CLAIM/SITE NAME	COUNTY RECORDER DATA (If available)	TWP	RNG	SEC
1	410195	ESM #1		2N	15 1/2 E	3
2	410196	ESM #2		2N	15 1/2 E	3
3	410197	ESM #3		2N	15 1/2 E	3
4	410198	ESM #4		2N	15 1/2 E	3
5	410199	ESM #5		2N	15 1/2 E	3
6	410200	ESM #6		2N	15 1/2 E	3
7	410201	ESM #7		2N	15 1/2 E	3
8	410202	ESM #8		2N	15 1/2 E	3
9	410203	ESM #9		2N	15 1/2 E	3
10	410204	ESM #10		2N	15 1/2 E	3

List additional claims on Form MCF114.

No. of Claims: 180 x \$140 = 25,200
 Check No: 60723205 Init. ML
 Receipt No.: 2862148
 For BLM Use Only

Bureau of Land Management
 Arizona State Office
 www.blm.gov/az/

Form: MCF112
 Revised July 2009

This form is available from the Arizona Department of Mines and Mineral Resources and may be reproduced.

ENTERED
 AUG 21 2013
 BY: TS

SUPPLEMENTAL ATTACHMENT

May be used with the following forms for listing additional mining claims:

Check One.

- Affidavit of Performance of Annual Work
- Maintenance Fee Payment
- Notice of Intent to Hold Mining Claims
- Notice of Non-Liability for Labor and Materials Furnished

RECEIVED
BLM AZ STATE OFFICE
PHOENIX, ARIZONA
2013 AUG 22 A 11:39

BLM
Date
Stamp

LINE NO.	AMC NUMBER	CLAIM/SITE NAME	COUNTY RECORDER DATA (If available)	TWP	RNG	SEC
11	410205	ESM #11		2N	15 1/2 E	3
12	410206	ESM #12		2N	15 1/2 E	3
13	410207	ESM #13		2N 2N	15 1/2 E 15 E	3 1
14	410208	ESM #14		2N	15 1/2 E	3
15	410209	ESM #15		2N	15 1/2 E	3
16	410210	ESM #16		2N	15 1/2 E	3

MAINTENANCE FEE PAYMENT

Claimant Name: Black Diamond Exploration, Inc.
 Address: P.O. Box 1028
 City: Claypool State: AZ Zip: 85532
 Telephone: 928-425-3383
 E-mail address: ron@blackdiamondex.com
 Signature: [Handwritten Signature]

Check here if this is a change of address.

RECEIVED
 BLM AZ STATE OFFICE
 2013 AUG 22 A 11:39
 PHOENIX, ARIZONA
 BLM
 Date
 Stamp

LINE NO.	AMC NUMBER	CLAIM/SITE NAME	COUNTY RECORDER DATA (if available)	TWP	RNG	SEC
1	389483	NIVEN #1		2N	15 1/2 E	10
2	389484	NIVEN #2		2N	15 1/2 E	10
3	389485	NIVEN #3		2N	15 1/2 E	10
4	389486	NIVEN #4		2N	15 E	12
				2N	15 1/2 E	10
5	389487	NIVEN #5		2N	15 E	12
				2N	15 1/2 E	10
6	389488	NIVEN #6		2N	15 E	12
				2N	15 1/2 E	10
7	389489	NIVEN #7		2N	15 E	12
				2N	15 1/2 E	10
8	389490	NIVEN #8		2N	15 1/2 E	10
9	389491	NIVEN #9		2N	15 1/2 E	10
10	389492	NIVEN #10		2N	15 1/2 E	10

List additional claims on Form MCF114.

Bureau of Land Management
 Arizona State Office
 www.blm.gov/az

No. of Claims: _____ x \$140 = _____
 Check No: _____ Init. _____
 Receipt No.: _____
For BLM Use Only

Form: MCF112
 Revised July 2009

SUPPLEMENTAL ATTACHMENT

May be used with the following forms for listing additional mining claims:

Check One.

- Affidavit of Performance of Annual Work
- Maintenance Fee Payment
- Notice of Intent to Hold Mining Claims
- Notice of Non-Liability for Labor and Materials Furnished

RECEIVED
BLM STATE OFFICE
2013 AUG 22 A 11:39
PHOENIX, ARIZONA

BLM
Date
Stamp

LINE NO.	AMC NUMBER	CLAIM/SITE NAME	COUNTY RECORDER DATA (If available)	TWP	RNG	SEC
11	389493	NIVEN #11		2N	15 1/2 E	10
12	389494	NIVEN #12		2N	15 1/2 E	10
13	389495	NIVEN #13		2N	15 1/2 E	10
14	389496	NIVEN #14		2N	15 1/2 E	10
15	389497	NIVEN #15		2N	15 1/2 E	10
16	389498	NIVEN #16		2N	15 1/2 E	10
17	389499	NIVEN #17		2N	15 1/2 E	10, 15
18	389500	NIVEN #18		2N	15 1/2 E	10, 15
19	389501	NIVEN #19		2N	15 1/2 E	15
20	389502	NIVEN #20		2N	15 1/2 E	15
21	389503	NIVEN #21		2N	15 1/2 E	10, 15
22	389504	NIVEN #22		2N	15 1/2 E	10, 15
23	389505	NIVEN #23		2N	15 1/2 E	10, 15
24	389506	NIVEN #24		2N	15 1/2 E	10, 15
25	389507	NIVEN #25		2N	15 1/2 E	11, 14
26	389508	NIVEN #26		2N	15 1/2 E	11, 14
27	389509	NIVEN #27		2N	15 1/2 E	11, 14
28	389510	NIVEN #28		2N	15 1/2 E	11, 14
29	389511	NIVEN #29		2N	15 1/2 E	10, 11

Form MCF114
Revised June 2005

This form is available from the Arizona Department of Mines & Mineral Resources and may be reproduced.

SUPPLEMENTAL ATTACHMENT

May be used with the following forms for listing additional mining claims:

Check One.

- Affidavit of Performance of Annual Work
- Maintenance Fee Payment
- Notice of Intent to Hold Mining Claims
- Notice of Non-Liability for Labor and Materials Furnished

RECEIVED
BLM STATE OFFICE
PHOENIX, ARIZONA
2013 AUG 22 A 11:39

BLM
Date
Stamp

LINE NO.	AMC NUMBER	CLAIM/SITE NAME	COUNTY RECORDER DATA (If available)	TWP	RNG	SEC
30	389512	NIVEN #30		2N	15 1/2 E	14
31	389513	NIVEN #31		2N	15 1/2 E	15
32	389514	NIVEN #32		2N	15 1/2 E	15
33	389515	NIVEN #33		2N	15 1/2 E	15
34	389516	NIVEN #34		2N	15 1/2 E	15
35	389517	NIVEN #35		2N	15 1/2 E	15
36	389518	NIVEN #36		2N	15 1/2 E	15
37	389519	NIVEN #37		2N	15 1/2 E	15
38	389520	NIVEN #38		2N	15 1/2 E	15
39	389521	NIVEN #39		2N	15 1/2 E	14, 15
40	389522	NIVEN #40		2N	16 1/2 E	14, 15
41	389523	NIVEN #41		2N	15 1/2 E	14, 15
42	389524	NIVEN #42		2N	15 1/2 E	14
43	389525	NIVEN #43		2N	15 1/2 E	14
44	389526	NIVEN #44		2N	15 1/2 E	14
45	389527	NIVEN #45		2N	15 1/2 E	14
46	389528	NIVEN #46		2N	15 1/2 E	14, 11
47	389529	NIVEN #47		2N	15 1/2 E	14
48	389530	NIVEN #48		2N	15 1/2 E	14

Form MCF114
Revised June 2005

This form is available from the Arizona Department of Mines & Mineral Resources and may be reproduced.

SUPPLEMENTAL ATTACHMENT

May be used with the following forms for listing additional mining claims:

Check One.

- Affidavit of Performance of Annual Work
- Maintenance Fee Payment
- Notice of Intent to Hold Mining Claims
- Notice of Non-Liability for Labor and Materials Furnished

RECEIVED
SOUTH STATE OFFICE

2013 AUG 22 A 11:39
PHOENIX, ARIZONA

BLM
Date
Stamp

LINE NO.	AMC NUMBER	CLAIM/SITE NAME	COUNTY RECORDER DATA (If available)	TWP	RNG	SEC
49	389531	NIVEN #49		2N	15 1/2 E	14
50	389532	NIVEN #50		2N	15 1/2 E	14
51	389533	NIVEN #51		2N	15 1/2 E	14
52	389534	NIVEN #52		2N	15 1/2 E	14
53	389535	NIVEN #53		2N	15 1/2 E	14
54	389536	NIVEN #54		2N	15 1/2 E	14, 15
55	389537	NIVEN #55		2N	15 1/2 E	14, 15
56	389538	NIVEN #56		2N	15 1/2 E	15
57	389539	NIVEN #57		2N	15 1/2 E	15, 22
58	389540	NIVEN #58		2N	15 1/2 E	22, 23
59	389541	NIVEN #59		2N	15 1/2 E	15, 22, 23
60	389542	NIVEN #60		2N	15 1/2 E	14, 23
61	389543	NIVEN #61		2N	15 1/2 E	14, 23
62	389544	NIVEN #62		2N	15 1/2 E	14, 23
63	389545	NIVEN #63		2N	15 1/2 E	14, 23
64	389546	NIVEN #64		2N	15 1/2 E	14
65	389547	NIVEN #65		2N	15 1/2 E	14
66	389548	NIVEN #66		2N	15 1/2 E	14
67	389549	NIVEN #67		2N	15 1/2 E	14

Form MCF114
Revised June 2005

This form is available from the Arizona Department of Mines & Mineral Resources and may be reproduced

SUPPLEMENTAL ATTACHMENT

May be used with the following forms for listing additional mining claims:

Check One.

- Affidavit of Performance of Annual Work
- Maintenance Fee Payment
- Notice of Intent to Hold Mining Claims
- Notice of Non-Liability for Labor and Materials Furnished

BLM Date Stamp	RECEIVED FEDERAL BUREAU OF SURVEY PHOENIX, ARIZONA 2013 AUG 22 A 11:39
----------------------	---------------------------------------------------------------------------------

LINE NO.	AMC NUMBER	CLAIM/SITE NAME	COUNTY RECORDER DATA (If available)	TWP	RNG	SEC
68	389550	NIVEN #68		2N	15 1/2 E	14
69	389551	NIVEN #69		2N	15 1/2 E	14, 13
70	389552	NIVEN #70		2N	15 1/2 E	14, 13
71	389553	NIVEN #71		2N	15 1/2 E	13
72	389554	NIVEN #72		2N	15 1/2 E	13, 14
73	389555	NIVEN #73		2N	15 1/2 E	13, 14
74	389556	NIVEN #74		2N	15 1/2 E	13, 14 ²³
75	389557	NIVEN #75		2N	15 1/2 E	14, 23
76	389558	NIVEN #76		2N	15 1/2 E	14, 23
77	389559	NIVEN #77		2N	15 1/2 E	14, 23
78	389560	NIVEN #78		2N	15 1/2 E	14, 23
79	389561	NIVEN #79		2N	15 1/2 E	23
80	389562	NIVEN #80		2N	15 1/2 E	23
81	389563	NIVEN #81		2N	15 1/2 E	23
82	389564	NIVEN #82		2N	15 1/2 E	23
83	389565	NIVEN #83		2N	15 1/2 E	23, 22
84	389566	NIVEN #84		2N	15 1/2 E	23
85	389567	NIVEN #85		2N	15 1/2 E	23
86	389568	NIVEN #86		2N	15 1/2 E	23

Form MCF114
Revised June 2005

This form is available from the Arizona Department of Mines & Mineral Resources and may be reproduced.

SUPPLEMENTAL ATTACHMENT

May be used with the following forms for listing additional mining claims:

Check One.

- Affidavit of Performance of Annual Work
- Maintenance Fee Payment
- Notice of Intent to Hold Mining Claims
- Notice of Non-Liability for Labor and Materials Furnished

RECEIVED
ADJUTANT GENERAL OFFICE

2013 AUG 22 A 11:39
MOENIX, ARIZONA

BLM
Date
Stamp

LINE NO.	AMC NUMBER	CLAIM/SITE NAME	COUNTY RECORDER DATA (If available)	TWP	RNG	SEC
87	389569	NIVEN #87		2N	15 1/2 E	23
88	389570	NIVEN #88		2N	15 1/2 E	23
89	389571	NIVEN #89		2N	15 1/2 E	23
90	389572	NIVEN #90		2N	15 1/2 E	23
91	389573	NIVEN #91		2N	15 1/2 E	23
92	389574	NIVEN #92		2N	15 1/2 E	23, 24
93	389575	NIVEN #93		2N	15 1/2 E	23, 24
94	389576	NIVEN #94		2N	15 1/2 E	13, 24
95	389577	NIVEN #95		2N	15 1/2 E	24
96	389578	NIVEN #96		2N	15 1/2 E	24
97	389579	NIVEN #97		2N	15 1/2 E	24
98	389580	NIVEN #98		2N	15 1/2 E	24, 23
99	389581	NIVEN #99		2N	15 1/2 E	24, 23
100	389582	NIVEN #100		2N	15 1/2 E	23
101	389583	NIVEN #101		2N	15 1/2 E	23
102	389584	NIVEN #102		2N	15 1/2 E	23
103	389585	NIVEN #103		2N	15 1/2 E	23
104	389586	NIVEN #104		2N	15 1/2 E	23
105	389587	NIVEN #105		2N	15 1/2 E	23

Form MCF114
Revised June 2005

This form is available from the Arizona Department of Mines & Mineral Resources and may be reproduced.

MAINTENANCE FEE PAYMENT

Claimant Name: BLACK DIAMOND EXPLORATION, INC

Address: P.O. Box 1028

City: CLAYPOOL State: AZ Zip: 85532

Telephone: (928) 425-3383

E-mail address: ron@blackdiamondex.com

Signature: [Handwritten Signature]

Check here if this is a change of address.

RECEIVED
 BLM AZ STATE OFFICE
 PHOENIX, ARIZONA
 2013 AUG 22 A 11:40
 BLM
 Date
 Stamp

LINE NO.	AMC NUMBER	CLAIM/SITE NAME	COUNTY RECORDER DATA (If available)	TWP	RNG	SEC
1	389463	Mc Morris #1		2N	15 1/2 E	3, 10
2	389464	Mc Morris #2		2N	15 1/2 E	3, 10
3	389465	Mc Morris #3		2N	15 1/2 E	3, 10
4	389466	Mc Morris #4		2N	15 1/2 E	3, 10
5	389467	Mc Morris #5		2N	15 1/2 E	10
6	389468	Mc Morris #6		2N	15 1/2 E	10
7	389469	Mc Morris #7		2N	15 1/2 E	10
8	389470	Mc Morris #8		2N	15 1/2 E	10
9	389471	Mc Morris #9		2N	15 1/2 E	10
10	389472	Mc Morris #10		2N	15 1/2 E	10, 11

List additional claims on Form MCF114.

Bureau of Land Management
 Arizona State Office
 www.blm.gov/az

No. of Claims: _____ x \$140 = _____
 Check No: _____ Init. _____
 Receipt No.: _____
 For BLM Use Only

Form: MCF112
 Revised July 2009

SUPPLEMENTAL ATTACHMENT

May be used with the following forms for listing additional mining claims:

Check One.

- Affidavit of Performance of Annual Work
- Maintenance Fee Payment
- Notice of Intent to Hold Mining Claims
- Notice of Non-Liability for Labor and Materials Furnished

BLM
Date
Stamp

PHOENIX, ARIZONA

2013 AUG 22 A 11:40

BLM AZ STATE OFFICE

LINE NO.	AMC NUMBER	CLAIM/SITE NAME	COUNTY RECORDER DATA (If available)	TWP	RNG	SEC
11	389473	Mc Morris #11		2N	15 1/2 E	11, 10
12	389474	Mc Morris #12		2N	15 1/2 E	11, 10
13	389475	Mc Morris #13		2N	15 1/2 E	11, 10
14	389476	Mc Morris #14		2N	15 1/2 E	10
15	389477	Mc Morris #15		2N	15 1/2 E	10
16	389478	Mc Morris #16		2N	15 1/2 E	10
17	389479	Mc Morris #17		2N	15 1/2 E	11, 10
18	389480	Mc Morris #18		2N	15 1/2 E	11, 10
19	389481	Mc Morris #19		2N	15 1/2 E	11
20	389482	Mc Morris #20		2N	15 1/2 E	11
21	407488	LA Esmeralda #1		2N	15 1/2 E	3
22	407489	Silver Sevens #1		2N	15 1/2 E	11
23	407490	Silver Sevens #2		2N	15 1/2 E	11

Form MCF114
Revised June 2005

MAINTENANCE FEE PAYMENT

Claimant Name: Nicholas BARR
Agent for: Truedaim Resources (US) Inc
 Address: P.O. Box 6688
 City: Apache Junction State: AZ Zip: 85178
 Telephone: 480-241-0436
 E-mail address: nrbar@aceweb.com
 Signature: Nick Barr

Check here if this is a change of address.

BLM
Date
Stamp

RECEIVED
BLM AZ STATE OFFICE
2013 AUG 22 A 11:10
PHOENIX, ARIZONA

LINE NO.	AMC NUMBER	CLAIM/SITE NAME	COUNTY RECORDER DATA (If available) <i>Gila</i>	TWP	RNG	SEC
1	409963	BD [*] 1	2011-006030	2N	15 1/2 E	15, 22
2	409964	BD [*] 2	2011-006031	2N	15 1/2 E	22
3	409965	BD [*] 3	2011-006032	2N	15 1/2 E	15, 22
4	409966	BD [*] 4	2011-006033	2N	15 1/2 E	22
5	409967	BD [*] 5	2011-006034	2N	15 1/2 E	15, 22
6	409968	BD [*] 6	2011-006035	2N	15 1/2 E	22
7						
8						
9						
10						

List additional claims on Form MCF114.

Bureau of Land Management
 Arizona State Office
 www.blm.gov/az

No. of Claims: _____ x \$140 = _____
 Check No: _____ Init. _____
 Receipt No.: _____
 For BLM Use Only

Form: MCF112
 Revised July 2009

This form is available from the Arizona Department of Mines and Mineral Resources and may be reproduced.

MAINTENANCE FEE PAYMENT Agent for:

Claimant Name: Nick BARR Truedaim Resources(US) Inc.

Address: P.O. Box 6688

City: Apache Junction State: AZ Zip: 85178

Telephone: 480-241-0436

E-mail address: Nrbarr@aceweb.com

Signature: Nick Barr

Check here if this is a change of address.

BLM
Date
Stamp

2013 AUG 22 A 11:40
PHOENIX, ARIZONA
RECEIVED
BLM AZ STATE OFFICE

case not in

LINE NO.	AMC NUMBER	CLAIM/SITE NAME	COUNTY RECORDER DATA (If available)	TWP	RNG	SEC
1	424435	BD # 7	2013-009075	2N	15 1/2 E	22
2	424436	BD # 8	2013-009076	2N	15 1/2 E	22
3	424437	BD # 9	2013-009077	2N	15 1/2 E	22
4	424438	BD # 10	2013-009078	2N	15 1/2 E	22
5	424439	BD # 11	2013-009079	2N	15 1/2 E	22
6	424440	BD # 12	2013-009080	2N	15 1/2 E	22
7	424441	BD # 13	2013-009081	2N	15 1/2 E	22, 23
8	424442	BD # 14	2013-009082	2N	15 1/2 E	23
9	424443	BD # 15	2013-009083	2N	15 1/2 E	22
10	424444	BD # 16	2013-009084	2N	15 1/2 E	22, 23

List additional claims on Form MCF114.

Bureau of Land Management
Arizona State Office
www.blm.gov/az/

No. of Claims: _____ x \$140 = _____

Check No: _____ Init. _____

Receipt No.: _____

For BLM Use Only

Form: MCF112
Revised July 2009

This form is available from the Arizona Department of Mines and Mineral Resources and may be reproduced.

copied so the cases could be entered. Then can maint fee.

SUPPLEMENTAL ATTACHMENT

May be used with the following forms for listing additional mining claims:

Check One.

- Affidavit of Performance of Annual Work
- Maintenance Fee Payment
- Notice of Intent to Hold Mining Claims
- Notice of Non-Liability for Labor and Materials Furnished

BLM
Date
Stamp

RECEIVED
2013 AUG 22 A 11:40
PHOENIX, ARIZONA

LINE NO.	AMC NUMBER	CLAIM/SITE NAME	COUNTY RECORDER DATA (If available)	TWP	RNG	SEC
11	424445	BD # 17	2013-009085	2N	15 1/2 E	22
12	424446	BD # 18	2013-009086	2N	15 1/2 E	22,23
13	424447	BD # 19	2013-009087	2N	15 1/2 E	22
14	424448	BD # 20	2013-009088	2N	15 1/2 E	22,27
15	424449	BD # 21	2013-009089	2N	15 1/2 E	22
16	424450	BD # 22	2013-009090	2N	15 1/2 E	22,27
17	424451	BD # 23	2013-009091	2N	15 1/2 E	22
18	424452	BD # 24	2013-009092	2N	15 1/2 E	22,27
19	424453	BD # 25	2013-009093	2N	15 1/2 E	15
20	424454	BD # 26	2013-009094	2N	15 1/2 E	15
21	424455	BD # 27	2013-009095	2N	15 1/2 E	15
22	424456	BD # 28	2013-009096	2N	15 1/2 E	15
23	424457	BD # 29	2013-009097	2N	15 1/2 E	15
24	424458	BD # 30	2013-009098	2N	15 1/2 E	15
25	424459	BD # 31	2013-009099	2N	15 E 15 1/2 E	13 15
26	424460	BD # 32	2013-009100	2N	15 1/2 E	15,22
27	424461	BD # 33	2013-009101	2N	15 E 15 1/2 E	13 15
28	424462	BD # 34	2013-009102	2N	15 1/2 E	15,22
29	424463	BD # 35	2013-009103	2N	15 E 15 1/2 E	13 15

Form MCF114
Revised June 2005

This form is available from the Arizona Department of Mines & Mineral Resources and may be reproduced.

SUPPLEMENTAL ATTACHMENT

May be used with the following forms for listing additional mining claims:

Check One.

- Affidavit of Performance of Annual Work
- Maintenance Fee Payment
- Notice of Intent to Hold Mining Claims
- Notice of Non-Liability for Labor and Materials Furnished

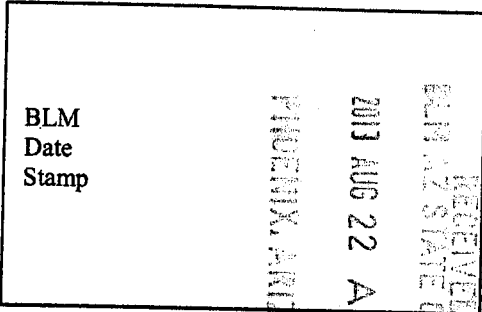

LINE NO.	AMC NUMBER	CLAIM/SITE NAME	COUNTY RECORDER DATA (If available)	TWP	RNG	SEC
↑ 30	424464	BD #36	2013-009104	2N	15E 15 1/2 E	13, 24 15, 22

Form MCF114
Revised June 2005

This form is available from the Arizona Department of Mines & Mineral Resources and may be reproduced.

United States Department of the Interior
 Bureau of Land Management
 LANDS/RECREATION & PLANNING
 ONE N CENTRAL AVE
 PHOENIX, AZ 85004 -2203
 Phone: 602-417-9200

Receipt

No: 2862148

Transaction #: 2948028	
Date of Transaction: 08/22/2013	
CUSTOMER:	
NICHOLAS BARR PO BOX 6688 APACHE JUNCTION, AZ 85178-0046 US	

LINE #	QTY	DESCRIPTION	REMARKS	UNIT PRICE	TOTAL
1	1.00	LOCATABLE MINERALS / MINING CLAIMS-NOT NEW-UNADJUD, ONE AUTH NO. ONLY / MINING CLAIM MONEY RECEIVED CASES: AMC410195/\$25200.00	MAINT 2014/180	- n/a -	25200.00
TOTAL:					\$25,200.00

PAYMENT INFORMATION			
1	AMOUNT:	25200.00	POSTMARKED: N/A
	TYPE:	CHECK	RECEIVED: 08/22/2013
	CHECK NO:	607222053	
	NAME:	TRUECLAIM EXPLORATION INC 575 - 510 BURRARD ST VANCOUVER BC CANADA NS V6C3A8 US	

REMARKS

This receipt was generated by the automated BLM Collections and Billing System and is a paper representation of a portion of the official electronic record contained therein.

Amc 410195

409963

409965

389463

407488

MAINTENANCE FEE PAYMENT

Claimant Name: Nick Barr
Agent for Trueclaim Resources (us) Inc.

Address: P.O. Box 6688

City: Apache Junction State: AZ Zip: 85178

Telephone: 480-241-0436

E-mail address: nrbarre@aceweb.com

Signature: Nick Barr

Check here if this is a change of address.

BLM Date Stamp	RECEIVED
	BLM AZ STATE OFFICE
	2012 AUG 29 P 1:55
	PHOENIX, ARIZONA

LINE NO.	AMC NUMBER	CLAIM/SITE NAME	COUNTY RECORDER DATA (If available)	TWP	RNG	SEC
1	410195	ESM #1		2N	15 1/2 E	3
2	410196	ESM #2		2N	15 1/2 E	3
3	410197	ESM #3		2N	15 1/2 E	3
4	410198	ESM #4		2N	15 1/2 E	3
5	410199	ESM #5		2N	15 1/2 E	3
6	410200	ESM #6		2N	15 1/2 E	3
7	410201	ESM #7		2N	15 1/2 E	3
8	410202	ESM #8		2N	15 1/2 E	3
9	410203	ESM #9		2N	15 1/2 E	3
10	410204	ESM #10		2N	15 1/2 E	3

List additional claims on Form MCF114.

No. of Claims: <u>10</u> x \$140 = <u>\$2240</u>
Check No: <u>credit</u> Init. <u>MBH</u>
Receipt No.: <u>2644273</u>
For BLM Use Only

Bureau of Land Management
Arizona State Office
www.blm.gov/az

Form: MCF112
Revised July 2009

This form is available from the Arizona Department of Mines and Mineral Resources and may be reproduced.

150 claims

ENTERED INTO COMPUTER
9/10/12 AT

SUPPLEMENTAL ATTACHMENT

May be used with the following forms for listing additional mining claims:

Check One.

- Affidavit of Performance of Annual Work
- Maintenance Fee Payment
- Notice of Intent to Hold Mining Claims
- Notice of Non-Liability for Labor and Materials Furnished

RECEIVED
BLM AZ STATE OFFICE
PHOENIX, ARIZONA
2017 AUG 29 P 1:55

BLM
Date
Stamp

LINE NO.	AMC NUMBER	CLAIM/SITE-NAME	COUNTY RECORDER DATA (If available)	TWP	RNG	SEC
11	410205	ESM #11		2N	15 1/2 E	3
12	410206	ESM #12		2N	15 1/2 E	3
13	410207	ESM #13		2N	15 1/2 E	3
14	410208	ESM #14		2N	15 E	1
15	410209	ESM #15		2N	15 1/2 E	3
16	410210	ESM #16		2N	15 1/2 E	3

Form MCF114
Revised June 2005

original

MAINTENANCE FEE PAYMENT

Claimant Name: Nicholas BARR
Agent for: Trueclaim Resources (us) Inc
 Address: P.O. Box 6688
 City: Apache Junction State: AZ zip: 85178
 Telephone: 480-241-0436
 E-mail address: nrbar@aceweb.com
 Signature: Nicholas Barr

Check here if this is a change of address.

RECEIVED
 BLM AZ STATE OFFICE
 PHOENIX, ARIZONA
 2012 AUG 29 P 1:56
 BLM
 Date
 Stamp

LINE NO.	AMC NUMBER	CLAIM/SITE NAME	COUNTY RECORDER DATA (If available)	TWP	RNG	SEC
1	409963	BD #1	2011-006030	2N	15 1/2 E	15, 22
2	409964	BD #2	2011-006031	2N	15 1/2 E	22
3	409965	BD #3	2011-006032	2N	15 1/2 E	15, 22
4	409966	BD #4	2011-006033	2N	15 1/2 E	22
5	409967	BD #5	2011-006034	2N	15 1/2 E	15, 22
6	409968	BD #6	2011-006035	2N	15 1/2 E	22
7						
8						
9						
10						

List additional claims on Form MCF114.

Bureau of Land Management
 Arizona State Office
www.blm.gov/az/

No. of Claims: 10 x \$140 = 840
 Check No: credit Init. NCH
 Receipt No.: 2044273
 For BLM Use Only

ENTERED INTO COMPUTER

Form: MCF112
 Revised July 2009

This form is available from the Arizona Department of Mines and Mineral Resources and may be reproduced.

MAINTENANCE FEE PAYMENT

Claimant Name: Black Diamond Exploration, Inc.
 Address: P.O. Box 1028
 City: Claypool State: AZ Zip: 85532
 Telephone: 928-425-3383
 E-mail address: ron@blackdiamondex.com
 Signature: R. Murphy

Check here if this is a change of address.

RECEIVED
 BLM AZ STATE OFFICE
 2011 AUG 29 P 1:56
 PHOENIX, ARIZONA
 BLM
 Date
 Stamp

LINE NO.	AMC NUMBER	CLAIM/SITE NAME	COUNTY RECORDER DATA (If available)	TWP	RNG	SEC
1	389483	NIVEN #1		2N	15 1/2 E	10
2	389484	NIVEN #2		2N	15 1/2 E	10
3	389485	NIVEN #3		2N	15 1/2 E	10
4	389486	NIVEN #4		2N	15 E	12
5	389487	NIVEN #5		2N	15 1/2 E	10
6	389488	NIVEN #6		2N	15 E	12
7	389489	NIVEN #7		2N	15 1/2 E	10
8	389490	NIVEN #8		2N	15 1/2 E	10
9	389491	NIVEN #9		2N	15 1/2 E	10
10	389492	NIVEN #10		2N	15 1/2 E	10

List additional claims on Form MCF114.

Bureau of Land Management
 Arizona State Office
 www.blm.gov/az

No. of Claims: 105 x \$140 = \$14,700
 Check No: Credit Init. NCH
 Receipt No.: 2644273
 For BLM Use Only

ENTERED INTO COMPUTER

Form: MCF112
 Revised July 2009

This form is available from the Arizona Department of Mines and Mineral Resources and may be reproduced.

SUPPLEMENTAL ATTACHMENT

May be used with the following forms for listing additional mining claims:

Check One.

- Affidavit of Performance of Annual Work
- Maintenance Fee Payment
- Notice of Intent to Hold Mining Claims
- Notice of Non-Liability for Labor and Materials Furnished

RECEIVED
BLM AZ STATE OFFICE
2012 AUG 29 P 10:50
PHOENIX, ARIZONA

BLM
Date
Stamp

LINE NO.	AMC NUMBER	CLAIM/SITE NAME	COUNTY RECORDER DATA (if available)	TWP	RNG	SEC
11	389493	NIVEN #11		2N	15 1/2 E	10
12	389494	NIVEN #12		2N	15 1/2 E	10
13	389495	NIVEN #13		2N	15 1/2 E	10
14	389496	NIVEN #14		2N	15 1/2 E	10
15	389497	NIVEN #15		2N	15 1/2 E	10
16	389498	NIVEN #16		2N	15 1/2 E	10
17	389499	NIVEN #17		2N	15 1/2 E	10, 15
18	389500	NIVEN #18		2N	15 1/2 E	10, 15
19	389501	NIVEN #19		2N	15 1/2 E	15
20	389502	NIVEN #20		2N	15 1/2 E	15
21	389503	NIVEN #21		2N	15 1/2 E	10, 15
22	389504	NIVEN #22		2N	15 1/2 E	10, 15
23	389505	NIVEN #23		2N	15 1/2 E	10, 15
24	389506	NIVEN #24		2N	15 1/2 E	10, 15
25	389507	NIVEN #25		2N	15 1/2 E	11, 14
26	389508	NIVEN #26		2N	15 1/2 E	11, 14
27	389509	NIVEN #27		2N	15 1/2 E	11, 14
28	389510	NIVEN #28		2N	15 1/2 E	11, 14
29	389511	NIVEN #29		2N	15 1/2 E	10, 11

Form MCF114
Revised June 2005

This form is available from the Arizona Department of Mines & Mineral Resources and may be reproduced.

SUPPLEMENTAL ATTACHMENT

May be used with the following forms for listing additional mining claims:

Check One.

- Affidavit of Performance of Annual Work
- Maintenance Fee Payment
- Notice of Intent to Hold Mining Claims
- Notice of Non-Liability for Labor and Materials Furnished

RECEIVED
 BLM AZ STATE OFFICE
 PHOENIX, ARIZONA
 2012 AUG 29 P 1:56
 BLM
 Date
 Stamp

LINE NO.	AMC NUMBER	CLAIM/SITE NAME	COUNTY RECORDER DATA (If available)	TWP	RNG	SEC
30	389512	NIVEN #30		2N	15 1/2 E	14
31	389513	NIVEN #31		2N	15 1/2 E	15
32	389514	NIVEN #32		2N	15 1/2 E	15
33	389515	NIVEN #33		2N	15 1/2 E	15
34	389516	NIVEN #34		2N	15 1/2 E	15
35	389517	NIVEN #35		2N	15 1/2 E	15
36	389518	NIVEN #36		2N	15 1/2 E	15
37	389519	NIVEN #37		2N	15 1/2 E	15
38	389520	NIVEN #38		2N	15 1/2 E	15
39	389521	NIVEN #39		2N	15 1/2 E	14, 15
40	389522	NIVEN #40		2N	16 1/2 E	14, 15
41	389523	NIVEN #41		2N	15 1/2 E	14, 15
42	389524	NIVEN #42		2N	15 1/2 E	14
43	389525	NIVEN #43		2N	15 1/2 E	14
44	389526	NIVEN #44		2N	15 1/2 E	14
45	389527	NIVEN #45		2N	15 1/2 E	14
46	389528	NIVEN #46		2N	15 1/2 E	14, 11
47	389529	NIVEN #47		2N	15 1/2 E	14
48	389530	NIVEN #48		2N	15 1/2 E	14

Form MCF114
Revised June 2005

This form is available from the Arizona Department of Mines & Mineral Resources and may be reproduced.

SUPPLEMENTAL ATTACHMENT

May be used with the following forms for listing additional mining claims:

Check One.

- Affidavit of Performance of Annual Work
- Maintenance Fee Payment
- Notice of Intent to Hold Mining Claims
- Notice of Non-Liability for Labor and Materials Furnished

RECEIVED
BLM AZ STATE OFFICE
2012 AUG 29 P 1:58
PHOENIX, ARIZONA
BLM
Date
Stamp

LINE NO.	AMC NUMBER	CLAIM/SITE NAME	COUNTY RECORDER DATA (if available)	TWP	RNG	SEC
49	389531	NIVEN #49		2N	15 1/2 E	14
50	389532	NIVEN #50		2N	15 1/2 E	14
51	389533	NIVEN #51		2N	15 1/2 E	14
52	389534	NIVEN #52		2N	15 1/2 E	14
53	389535	NIVEN #53		2N	15 1/2 E	14
54	389536	NIVEN #54		2N	15 1/2 E	14, 15
55	389537	NIVEN #55		2N	15 1/2 E	14, 15
56	389538	NIVEN #56		2N	15 1/2 E	15
57	389539	NIVEN #57		2N	15 1/2 E	15, 22
58	389540	NIVEN #58		2N	15 1/2 E	22, 23
59	389541	NIVEN #59		2N	15 1/2 E	15, 22, 23
60	389542	NIVEN #60		2N	15 1/2 E	14, 23
61	389543	NIVEN #61		2N	15 1/2 E	14, 23
62	389544	NIVEN #62		2N	15 1/2 E	14, 23
63	389545	NIVEN #63		2N	15 1/2 E	14, 23
64	389546	NIVEN #64		2N	15 1/2 E	14
65	389547	NIVEN #65		2N	15 1/2 E	14
66	389548	NIVEN #66		2N	15 1/2 E	14
67	389549	NIVEN #67		2N	15 1/2 E	14

Form MCF114
Revised June 2005

This form is available from the Arizona Department of Mines & Mineral Resources and may be reproduced.

SUPPLEMENTAL ATTACHMENT

May be used with the following forms for listing additional mining claims:

Check One.

- Affidavit of Performance of Annual Work
- Maintenance Fee Payment
- Notice of Intent to Hold Mining Claims
- Notice of Non-Liability for Labor and Materials Furnished

RECEIVED
 BLM ARIZONA STATE OFFICE
 PHOENIX, ARIZONA
 2012 AUG 29 P 1:56
 BLM
 Date
 Stamp

LINE NO.	AMC NUMBER	CLAIM/SITE NAME	COUNTY RECORDER DATA (If available)	TWP	RNG	SEC
68	389550	NIVEN #68		2N	15 1/2 E	14
69	389551	NIVEN #69		2N	15 1/2 E	14, 13
70	389552	NIVEN #70		2N	15 1/2 E	14, 13
71	389553	NIVEN #71		2N	15 1/2 E	13
72	389554	NIVEN #72		2N	15 1/2 E	13, 14
73	389555	NIVEN #73		2N	15 1/2 E	13, 14
74	389556	NIVEN #74		2N	15 1/2 E	13, 14 ²³
75	389557	NIVEN #75		2N	15 1/2 E	14, 23
76	389558	NIVEN #76		2N	15 1/2 E	14, 23
77	389559	NIVEN #77		2N	15 1/2 E	14, 23
78	389560	NIVEN #78		2N	15 1/2 E	14, 23
79	389561	NIVEN #79		2N	15 1/2 E	23
80	389562	NIVEN #80		2N	15 1/2 E	23
81	389563	NIVEN #81		2N	15 1/2 E	23
82	389564	NIVEN #82		2N	15 1/2 E	23
83	389565	NIVEN #83		2N	15 1/2 E	23, 22
84	389566	NIVEN #84		2N	15 1/2 E	23
85	389567	NIVEN #85		2N	15 1/2 E	23
86	389568	NIVEN #86		2N	15 1/2 E	23

Form MCF114
 Revised June 2005

This form is available from the Arizona Department of Mines & Mineral Resources and may be reproduced.

SUPPLEMENTAL ATTACHMENT

May be used with the following forms for listing additional mining claims:

Check One.

- Affidavit of Performance of Annual Work
- Maintenance Fee Payment
- Notice of Intent to Hold Mining Claims
- Notice of Non-Liability for Labor and Materials Furnished

BLM
Date
Stamp

2012 AUG 29 P 1 56
PHOENIX, ARIZONA

RECEIVED
BLM AZ STATE OFFICE

LINE NO.	AMC NUMBER	CLAIM/SITE NAME	COUNTY RECORDER DATA (if available)	TWP	RNG	SEC
87	389569	NIVEN #87		2N	15 1/2 E	23
88	389570	NIVEN #88		2N	15 1/2 E	23
89	389571	NIVEN #89		2N	15 1/2 E	23
90	389572	NIVEN #90		2N	15 1/2 E	23
91	389573	NIVEN #91		2N	15 1/2 E	23
92	389574	NIVEN #92		2N	15 1/2 E	23, 24
93	389575	NIVEN #93		2N	15 1/2 E	23, 24
94	389576	NIVEN #94		2N	15 1/2 E	13, 24
95	389577	NIVEN #95		2N	15 1/2 E	24
96	389578	NIVEN #96		2N	15 1/2 E	24
97	389579	NIVEN #97		2N	15 1/2 E	24
98	389580	NIVEN #98		2N	15 1/2 E	24, 23
99	389581	NIVEN #99		2N	15 1/2 E	24, 23
100	389582	NIVEN #100		2N	15 1/2 E	23
101	389583	NIVEN #101		2N	15 1/2 E	23
102	389584	NIVEN #102		2N	15 1/2 E	23
103	389585	NIVEN #103		2N	15 1/2 E	23
104	389586	NIVEN #104		2N	15 1/2 E	23
105	389587	NIVEN #105		2N	15 1/2 E	23

Form MCF114
Revised June 2005

This form is available from the Arizona Department of Mines & Mineral Resources and may be reproduced.

MAINTENANCE FEE PAYMENT

Claimant Name: BLACK DIAMOND EXPLORATION, INC

Address: P.O. Box 1028

City: CLAYPOOL State: AZ Zip: 85532

Telephone: (928) 425-3383

E-mail address: ron@blackdiamondex.com

Signature: R. Murphy

Check here if this is a change of address.

RECEIVED
 BLM AZ STATE OFFICE
 2012 AUG 29 P 1:56
 PHOENIX, ARIZONA
 BLM
 Date
 Stamp

LINE NO.	AMC NUMBER	CLAIM/SITE NAME	COUNTY RECORDER DATA (If available)	TWP	RNG	SEC
1	389463	Mc Morris #1		2N	15 1/2 E	3, 10
2	389464	Mc Morris #2		2N	15 1/2 E	3, 10
3	389465	Mc Morris #3		2N	15 1/2 E	3, 10
4	389466	Mc Morris #4		2N	15 1/2 E	3, 10
5	389467	Mc Morris #5		2N	15 1/2 E	10
6	389468	Mc Morris #6		2N	15 1/2 E	10
7	389469	Mc Morris #7		2N	15 1/2 E	10
8	389470	Mc Morris #8		2N	15 1/2 E	10
9	389471	Mc Morris #9		2N	15 1/2 E	10
10	389472	Mc Morris #10		2N	15 1/2 E	10, 11

List additional claims on Form MCF114.

Bureau of Land Management
 Arizona State Office
 www.blm.gov/az

No. of Claims: 23 x \$140 = \$3220
 Check No: credit Init. NCM
 Receipt No.: 2644273
 For BLM Use Only

ENTERED INTO COMPUTER

Form: MCF112
 Revised July 2009

This form is available from the Arizona Department of Mines and Mineral Resources and may be reproduced.

SUPPLEMENTAL ATTACHMENT

May be used with the following forms for listing additional mining claims:

Check One.

- Affidavit of Performance of Annual Work
- Maintenance Fee Payment
- Notice of Intent to Hold Mining Claims
- Notice of Non-Liability for Labor and Materials Furnished

RECEIVED
BLM AZ STATE OFFICE
2012 AUG 29 P 1:56
PHOENIX, ARIZONA

BLM
Date
Stamp

LINE NO.	AMC NUMBER	CLAIM/SITE NAME	COUNTY RECORDER DATA (If available)	TWP	RNG	SEC
11	389473	Mc Morris #11		2N	15 1/2 E	11, 10
12	389474	Mc Morris #12		2N	15 1/2 E	11, 10
13	389475	Mc Morris #13		2N	15 1/2 E	11, 10
14	389476	Mc Morris #14		2N	15 1/2 E	10
15	389477	Mc Morris #15		2N	15 1/2 E	10
16	389478	Mc Morris #16		2N	15 1/2 E	10
17	389479	Mc Morris #17		2N	15 1/2 E	11, 10
18	389480	Mc Morris #18		2N	15 1/2 E	11, 10
19	389481	Mc Morris #19		2N	15 1/2 E	11
20	389482	Mc Morris #20		2N	15 1/2 E	11
21	407488	LA Esmeralda #1		2N	15 1/2 E	3
22	407489	Silver Sevens #1		2N	15 1/2 E	11
23	407490	Silver Sevens #2		2N	15 1/2 E	11

Form MCF114
Revised June 2005

This form is available from the Arizona Department of Mines & Mineral Resources and may be reproduced.

**United States Department of the Interior
Bureau of Land Management
LANDS/RECREATION & PLANNING
ONE N CENTRAL AVE
PHOENIX, AZ 85004 -2203
Phone: 602-417-9200**

Receipt

No: 2644273

Transaction #: 2724938	ENTERED INTO COMPUTER
Date of Transaction: 08/29/2012	
CUSTOMER:	
RON MURPHY PO BOX 1028 CLAYPOOL, AZ 85532-1028 US	

LINE #	QTY	DESCRIPTION	REMARKS	UNIT PRICE	TOTAL
1	1.00	LOCATABLE MINERALS / MINING CLAIMS- NOT NEW-UNADJUD, ONE AUTH NO. ONLY / MINING CLAIM MONEY RECEIVED CASES: AMC389463/\$21000.00	MAINT 2013/150	- n/a -	21000.00
TOTAL:					\$21,000.00

PAYMENT INFORMATION			
NOTE: Items will appear on credit card statement as "Bureau of Land Mgmt CO".			
1	AMOUNT:	8000.00	POSTMARKED: N/A
	TYPE:	CREDIT CARD	RECEIVED: 08/29/2012
	NAME:	MURPHY, RON PO BOX 1028 CLAYPOOL AZ 85532-1028 US	
	CARD NO:	XXXXXXXXXXXX2680	AUTH CODE: 007669
	NAME ON CARD:	STEPHEN L HOLMES	
	EXPIRES:	06/2014	
	SIGNATURE:		
	2	AMOUNT:	13000.00
TYPE:		CREDIT CARD	RECEIVED: 08/29/2012
NAME:		MURPHY, RON PO BOX 1028 CLAYPOOL AZ 85532-1028 US	
CARD NO:		XXXXXXXXXXXX5190	AUTH CODE: 16532Z
NAME ON		STEPHEN L HOLMES	

CARD:	
EXPIRES:	11/2012
SIGNATURE:	

REMARKS

This receipt was generated by the automated BLM Collections and Billing System and is a paper representation of a portion of the official electronic record contained therein.

Lead Amc #'s (PB)

- Amc 410195
- 409963
- 409965
- 389463
- 407488

CARD:	
EXPIRES:	11/2012
SIGNATURE:	

REMARKS

This receipt was generated by the automated BLM Collections and Billing System and is a paper representation of a portion of the official electronic record contained therein.

Lead Amc #'s (PB)

Amc 410195

409963

409965

389463

407488

11/100
-24-2011
389463
409965
409963

ATTN: TINA
BLM-AZ STATE OFFICE
ONE N. Central Ave Ste 800
Phoenix, AZ 85004-4427
602-417-9200

FAX 602-417-9566

Total 12 pages including
this cover page

Aug 4/10/95

TINA,

As per our discussion on Aug 23, 2011, I am FAXING
To you the following Maintenance Fee Payment claim lists;

- B.D #1-6
- Niven #1-105
- McMorris #1-20
- LA Esmeralda #1
- Silver Sevens #1
- Silver Sevens #2
- ESM #1-16

Claimant total 151

RECEIVED
BLM-AZ STATE OFFICE
2011 AUG 25 A 11:05
PHOENIX, ARIZONA

Total of 151 Claims

Maintenance Fee payment will be paid via credit card
and phoned in by a Mr. Eric Plexman 519-851-9202

Risk Billing Address: ONE LONDON PLACE
255 Queens Ave, Ste 100
London, Ontario, CANADA
N6A 5R8

Hoping to complete arrangement for payment today

Thanks,
Nicholas BARR
480-241-0436

150

MAINTENANCE FEE PAYMENT

Claimant Name: Nicholas BARR
Agent for: Trueclaim Resources (US) Inc
 Address: P.O. Box 6688
 City: Apache Junction State: AZ Zip: 85178
 Telephone: 480-241-0436
 E-mail address: nbarr@aceweb.com
 Signature: Nicholas Barr

Check here if this is a change of address.

RECEIVED
 MAINTENANCE OFFICE
 2011 AUG 25 A 11:05
 TUCSON, ARIZONA
 BLM
 Date
 Stamp

LINE NO.	AMC NUMBER	CLAIM/SITE NAME	COUNTY RECORDER DATA (If available) <i>Gila</i>	TWP	RNG	SEC
1	409963	BD*1	2011-006030	2N	15 1/2 E	15, 22
2	409964	BD*2	2011-006031	2N	15 1/2 E	22
3	409965	BD*3	2011-006032	2N	15 1/2 E	15, 22
4	409966	BD*4	2011-006033	2N	15 1/2 E	22
5	409967	BD*5	2011-006034	2N	15 1/2 E	15, 22
6	409968	BD*6	2011-006035	2N	15 1/2 E	22
7						
8						
9						
10						

List additional claims on Form MCF114.

Bureau of Land Management
 Arizona State Office
www.blm.gov/az/

No. of Claims: 51 x \$140 = 21,140
 Check No: CC Init. NMB
 Receipt No.: 2415253
 For BLM Use Only

Form: MCF112
 Revised July 2009

This form is available from the Arizona Department of Mines and Mineral Resources and may be reproduced.

MAINTENANCE FEE PAYMENT

Claimant Name: Black Diamond Exploration, Inc.
 Address: P.O. Box 1028
 City: Claypool State: AZ Zip: 85532
 Telephone: 928-425-3383
 E-mail address: ron@blackdiamondex.com
 Signature: Nick Ban

Check here if this is a change of address.

RECEIVED
 PHOENIX STATE OFFICE
 2011 AUG 25 A 11:06
 PHOENIX, ARIZONA
 BLM
 Date
 Stamp

LINE NO.	AMC NUMBER	CLAIM/SITE NAME	COUNTY RECORDER DATA (If available)	TWP	RNG	SEC
1	389483	NIVEN #1		2N	15 1/2 E	10
2	389484	NIVEN #2		2N	15 1/2 E	10
3	389485	NIVEN #3		2N	15 1/2 E	10
4	389486	NIVEN #4		2N	15 E	12
				2N	15 1/2 E	10
5	389487	NIVEN #5		2N	15 E	12
				2N	15 1/2 E	10
6	389488	NIVEN #6		2N	15 E	12
				2N	15 1/2 E	10
7	389489	NIVEN #7		2N	15 E	12
				2N	15 1/2 E	10
8	389490	NIVEN #8		2N	15 1/2 E	10
9	389491	NIVEN #9		2N	15 1/2 E	10
10	389492	NIVEN #10		2N	15 1/2 E	10

List additional claims on Form MCF114.

10

Bureau of Land Management
 Arizona State Office
 www.blm.gov/ariz

No. of Claims: 10.5 x \$140 = _____
 Check No: _____ Init. _____
 Receipt No.: _____
 For BLM Use Only

Form: MCF112
 Revised July 2009

This form is available from the Arizona Department of Mines and Mineral Resources and may be reproduced.

SUPPLEMENTAL ATTACHMENT

May be used with the following forms for listing additional mining claims:

Check One.

- Affidavit of Performance of Annual Work
- Maintenance Fee Payment
- Notice of Intent to Hold Mining Claims
- Notice of Non-Liability for Labor and Materials Furnished

BLM
Date
Stamp

2011 AUG 25 A 11:05
PHOENIX, ARIZONA

RECEIVED

LINE NO.	AMC NUMBER	CLAIM/SITE NAME	COUNTY RECORDER DATA (If available)	TWP	RNG	SEC
17	389493	NIVEN #11		2N	15 1/2 E	10
18	389494	NIVEN #12		2N	15 1/2 E	10
19	389495	NIVEN #13		2N	15 1/2 E	10
20	389496	NIVEN #14		2N	15 1/2 E	10
21	389497	NIVEN #15		2N	15 1/2 E	10
22	389498	NIVEN #16		2N	15 1/2 E	10
	389499	NIVEN #17		2N	15 1/2 E	10, 15
24	389500	NIVEN #18		2N	15 1/2 E	10, 15
	389501	NIVEN #19		2N	15 1/2 E	15
26	389502	NIVEN #20		2N	15 1/2 E	15
	389503	NIVEN #21		2N	15 1/2 E	10, 15
28	389504	NIVEN #22		2N	15 1/2 E	10, 15
	389505	NIVEN #23		2N	15 1/2 E	10, 15
30	389506	NIVEN #24		2N	15 1/2 E	10, 15
	389507	NIVEN #25		2N	15 1/2 E	11, 14
32	389508	NIVEN #26		2N	15 1/2 E	11, 14
	389509	NIVEN #27		2N	15 1/2 E	11, 14
34	389510	NIVEN #28		2N	15 1/2 E	11, 14
35	389511	NIVEN #29		2N	15 1/2 E	10, 11, 15

191

Form MCF114
Revised June 2005

SUPPLEMENTAL ATTACHMENT

May be used with the following forms for listing additional mining claims:

Check One.

- Affidavit of Performance of Annual Work
- Maintenance Fee Payment
- Notice of Intent to Hold Mining Claims
- Notice of Non-Liability for Labor and Materials Furnished

BLM
Date
Stamp

2011 AUG 25 A 11:06
PINALOCHA, ARIZONA
OFFICE

RECEIVED
2011 AUG 25 A 11:06
OFFICE

LINE NO.	AMC NUMBER	CLAIM/SITE NAME	COUNTY RECORDER DATA (if available)	TWP	RNG	SEC
76 30	389512	NIVEN #30		2N	15 1/2 E	14
31	389513	NIVEN #31		2N	15 1/2 E	15
32	389514	NIVEN #32		2N	15 1/2 E	15
33	389515	NIVEN #33		2N	15 1/2 E	15
34	389516	NIVEN #34		2N	15 1/2 E	15
35	389517	NIVEN #35		2N	15 1/2 E	15
36	389518	NIVEN #36		2N	15 1/2 E	15
37	389519	NIVEN #37		2N	15 1/2 E	15
38	389520	NIVEN #38		2N	15 1/2 E	15
39	389521	NIVEN #39		2N	15 1/2 E	14, 15
40	389522	NIVEN #40		2N	16 1/2 E	14, 15
41	389523	NIVEN #41		2N	15 1/2 E	14, 15
42	389524	NIVEN #42		2N	15 1/2 E	14
43	389525	NIVEN #43		2N	15 1/2 E	14
44	389526	NIVEN #44		2N	15 1/2 E	14
45	389527	NIVEN #45		2N	15 1/2 E	14
46	389528	NIVEN #46		2N	15 1/2 E	14, 11
47	389529	NIVEN #47		2N	15 1/2 E	14
5 48	389530	NIVEN #48		2N	15 1/2 E	14

19

Form MCF114
Revised June 2005

SUPPLEMENTAL ATTACHMENT

May be used with the following forms for listing additional mining claims:

Check One.

- Affidavit of Performance of Annual Work
- Maintenance Fee Payment
- Notice of Intent to Hold Mining Claims
- Notice of Non-Liability for Labor and Materials Furnished

BLM
Date
Stamp

2011 AUG 25 A 11:00
TULSA, ARIZONA

RECEIVED
TULSA OFFICE

LINE NO.	AMC NUMBER	CLAIM/SITE NAME	COUNTY RECORDER DATA (If available)	TWP	RNG	SEC
49	389531	NIVEN *49		2N	15 1/2 E	14
50	389532	NIVEN *50		2N	15 1/2 E	14
51	389533	NIVEN *51		2N	15 1/2 E	14
52	389534	NIVEN *52		2N	15 1/2 E	14
53	389535	NIVEN *53		2N	15 1/2 E	14
54	389536	NIVEN *54		2N	15 1/2 E	14, 15
55	389537	NIVEN *55		2N	15 1/2 E	14, 15
56	389538	NIVEN *56		2N	15 1/2 E	15
57	389539	NIVEN *57		2N	15 1/2 E	15, 22
58	389540	NIVEN *58		2N	15 1/2 E	22, 23
59	389541	NIVEN *59		2N	15 1/2 E	15, 22, 23
60	389542	NIVEN *60		2N	15 1/2 E	14, 23
61	389543	NIVEN *61		2N	15 1/2 E	14, 23
62	389544	NIVEN *62		2N	15 1/2 E	14, 23
63	389545	NIVEN *63		2N	15 1/2 E	14, 23
64	389546	NIVEN *64		2N	15 1/2 E	14
65	389547	NIVEN *65		2N	15 1/2 E	14
66	389548	NIVEN *66		2N	15 1/2 E	14
67	389549	NIVEN *67		2N	15 1/2 E	14

77

SUPPLEMENTAL ATTACHMENT

May be used with the following forms for listing additional mining claims:

Check One.

- Affidavit of Performance of Annual Work
- Maintenance Fee Payment
- Notice of Intent to Hold Mining Claims
- Notice of Non-Liability for Labor and Materials Furnished

BLM
Date
Stamp

2011 AUG 25 A 11:05

MOHAVE, ARIZONA

RECEIVED
MAY 2 STATE OFFICE

LINE NO.	AMC NUMBER	CLAIM/SITE NAME	COUNTY RECORDER DATA (If available)	TWP	RNG	SEC
68	389550	NIVEN #68		2N	15 1/2 E	14
69	389551	NIVEN #69		2N	15 1/2 E	14, 13
70	389552	NIVEN #70		2N	15 1/2 E	14, 13
71	389553	NIVEN #71		2N	15 1/2 E	13
72	389554	NIVEN #72		2N	15 1/2 E	13, 14
73	389555	NIVEN #73		2N	15 1/2 E	13, 14
74	389556	NIVEN #74		2N	15 1/2 E	13, 14
75	389557	NIVEN #75		2N	15 1/2 E	14, 23
76	389558	NIVEN #76		2N	15 1/2 E	14, 23
77	389559	NIVEN #77		2N	15 1/2 E	14, 23
78	389560	NIVEN #78		2N	15 1/2 E	14, 23
79	389561	NIVEN #79		2N	15 1/2 E	23
80	389562	NIVEN #80		2N	15 1/2 E	23
81	389563	NIVEN #81		2N	15 1/2 E	23
82	389564	NIVEN #82		2N	15 1/2 E	23
83	389565	NIVEN #83		2N	15 1/2 E	23, 22
84	389566	NIVEN #84		2N	15 1/2 E	23
85	389567	NIVEN #85		2N	15 1/2 E	23
86	389568	NIVEN #86		2N	15 1/2 E	23

19

Form MCF114
Revised June 2005

This form is available from the Arizona Department of Mines & Mineral Resources and may be reproduced.

SUPPLEMENTAL ATTACHMENT

May be used with the following forms for listing additional mining claims:

Check One.

- Affidavit of Performance of Annual Work
- Maintenance Fee Payment
- Notice of Intent to Hold Mining Claims
- Notice of Non-Liability for Labor and Materials Furnished

BLM
Date
Stamp

JUL 25 2005 A 11:06
BLM, ARIZONA

RECEIVED
JUL 25 2005 OFFICE

LINE NO.	AMC NUMBER	CLAIM/SITE NAME	COUNTY RECORDER DATA (if available)	TWP	RNG	SEC
87	389569	NIVEN #87		2N	15 1/2 E	23
88	389570	NIVEN #88		2N	15 1/2 E	23
89	389571	NIVEN #89		2N	15 1/2 E	23
90	389572	NIVEN #90		2N	15 1/2 E	23
91	389573	NIVEN #91		2N	15 1/2 E	23
92	389574	NIVEN #92		2N	15 1/2 E	23, 24
93	389575	NIVEN #93		2N	15 1/2 E	23, 24
94	389576	NIVEN #94		2N	15 1/2 E	13, 24
95	389577	NIVEN #95		2N	15 1/2 E	24
96	389578	NIVEN #96		2N	15 1/2 E	24
97	389579	NIVEN #97		2N	15 1/2 E	24
98	389580	NIVEN #98		2N	15 1/2 E	24, 23
99	389581	NIVEN #99		2N	15 1/2 E	24, 23
100	389582	NIVEN #100		2N	15 1/2 E	23
101	389583	NIVEN #101		2N	15 1/2 E	23
102	389584	NIVEN #102		2N	15 1/2 E	23
103	389585	NIVEN #103		2N	15 1/2 E	23
104	389586	NIVEN #104		2N	15 1/2 E	23
105	389587	NIVEN #105		2N	15 1/2 E	23

9

105

Form MCF114
Revised June 2005

This form is available from the Arizona Department of Mines & Mineral Resources and may be reproduced.

MAINTENANCE FEE PAYMENT

Claimant Name: BLACK DIAMOND EXPLORATION, INC

Address: P.O. Box 1028

City: CLAYPOOL State: AZ Zip: 85532

Telephone: (928) 425-3383

E-mail address: ron@blackdiamondexpl.com

Signature: [Handwritten Signature]

Check here if this is a change of address.

RECEIVED
 PHOENIX, ARIZONA
 JUN 25 A 11:06
 PHOENIX STATE OFFICE

BLM
Date
Stamp

LINE NO.	AMC NUMBER	CLAIM/SITE NAME	COUNTY RECORDER DATA (If available)	TWP	RNG	SEC
1	389463	Mc Morris #1		2N	15 1/2 E	3, 10
2	389464	Mc Morris #2		2N	15 1/2 E	3, 10
3	389465	Mc Morris #3		2N	15 1/2 E	3, 10
4	389466	Mc Morris #4		2N	15 1/2 E	3, 10
5	389467	Mc Morris #5		2N	15 1/2 E	10
6	389468	Mc Morris #6		2N	15 1/2 E	10
7	389469	Mc Morris #7		2N	15 1/2 E	10
8	389470	Mc Morris #8		2N	15 1/2 E	10
9	389471	Mc Morris #9		2N	15 1/2 E	10
10	389472	Mc Morris #10		2N	15 1/2 E	10, 11

List additional claims on Form MCF114.

10

Bureau of Land Management
 Arizona State Office
www.blm.gov/az/

23

No. of Claims: 23 x \$140 = _____
 Check No: _____ Init. _____
 Receipt No.: _____
 For BLM Use Only

Form: MCF112
 Revised July 2009

This form is available from the Arizona Department of Mines and Mineral Resources and may be reproduced.

SUPPLEMENTAL ATTACHMENT

May be used with the following forms for listing additional mining claims:

Check One.

- Affidavit of Performance of Annual Work
- Maintenance Fee Payment
- Notice of Intent to Hold Mining Claims
- Notice of Non-Liability for Labor and Materials Furnished

BLM
Date
Stamp

2011 AUG 25 A 11: 06
 COCHISE, ARIZONA

RECEIVED
 CLAIMS OFFICE

LINE NO.	AMC NUMBER	CLAIM/SITE NAME	COUNTY RECORDER DATA (if available)	TWP	RNG	SEC
11	389473	Mc Morris #11		2N	15 1/2 E	11, 10
12	389474	Mc Morris #12		2N	15 1/2 E	11, 10
13	389475	Mc Morris #13		2N	15 1/2 E	11, 10
14	389476	Mc Morris #14		2N	15 1/2 E	10
15	389477	Mc Morris #15		2N	15 1/2 E	10
16	389478	Mc Morris #16		2N	15 1/2 E	10
17	389479	Mc Morris #17		2N	15 1/2 E	11, 10
18	389480	Mc Morris #18		2N	15 1/2 E	11, 10
19	389481	Mc Morris #19		2N	15 1/2 E	11
20	389482	Mc Morris #20		2N	15 1/2 E	11
21	407488	LA Esmeralda #1		2N	15 1/2 E	3
22	407489	Silver Sevens #1		2N	15 1/2 E	11
23	407490	Silver Sevens #2		2N	15 1/2 E	11

134

13

Form MCF114
Revised June 2005

This form is available from the Arizona Department of Mines & Mineral Resources and may be reproduced.

MAINTENANCE FEE PAYMENT

NICK BARR

Claimant Name: Agent for Truclaim Resources (us) Inc.

Address: P.O. Box 6688

City: Apache Junction State: AZ Zip: 85178

Telephone: 480-241-0436

E-mail address: Nrbarr@acraweb.com

Signature: Nick Barr

Check here if this is a change of address.

BLM Date Stamp	RECEIVED
	BLM AZ STATE OFFICE
	2011 AUG 25 A 11:06
	PHOENIX, ARIZONA

LINE NO.	AMC NUMBER	CLAIM/SITE NAME	COUNTY RECORDER DATA (If available)	TWP	RNG	SEC
175 1	410195	ESM #1		2N	15 1/2 E	3
26 2	410196	ESM #2		2N	15 1/2 E	3
97 3	410197	ESM #3		2N	15 1/2 E	3
70 4	410198	ESM #4		2N	15 1/2 E	3
75 5	410199	ESM #5		2N	15 1/2 E	3
40 6	410200	ESM #6		2N	15 1/2 E	3
7 7	410201	ESM #7		2N	15 1/2 E	3
48 8	410202	ESM #8		2N	15 1/2 E	3
13 9	410203	ESM #9		2N	15 1/2 E	3
44 10	410204	ESM #10		2N	15 1/2 E	3

List additional claims on Form MCF114.

10

16

Bureau of Land Management
Arizona State Office

www.blm.gov/az

No. of Claims: _____ x \$140 = _____
Check No: _____ Init. _____
Receipt No.: _____
For BLM Use Only

Form: MCF112
Revised July 2009

This form is available from the Arizona Department of Mines and Mineral Resources and may be reproduced.

SUPPLEMENTAL ATTACHMENT

May be used with the following forms for listing additional mining claims:

Check One.

- Affidavit of Performance of Annual Work
- Maintenance Fee Payment
- Notice of Intent to Hold Mining Claims
- Notice of Non-Liability for Labor and Materials Furnished

RECEIVED
 BLM MAY 27 10:00 AM OFFICE
 PHOENIX, ARIZONA
 23 AUG 25 A 11:06
 BLM
 Date
 Stamp

LINE NO.	AMC NUMBER	CLAIM/SITE NAME	COUNTY RECORDER DATA (If available)	TWP	RNG	SEC
45 11	410205	ESM #11		2N	15 1/2 E	3
46 12	410206	ESM #12		2N	15 1/2 E	3
47 13	410207	ESM #13		2N	15 1/2 E	10
48 14	410208	ESM #14		2N	15 E	3
49 15	410209	ESM #15		2N	15 1/2 E	1
50 16	410210	ESM #16		2N	15 1/2 E	3
				2N	15 1/2 E	3

6

Form MCF114
Revised June 2005

This form is available from the Arizona Department of Mines & Mineral Resources and may be reproduced.

United States Department of the Interior
 Bureau of Land Management

LANDS/RECREATION & PLANNING

ONE N CENTRAL AVE

PHOENIX, AZ 85004 -2203

Phone: 602-417-9200

Receipt

No:

2415253

Transaction #: 2490627	
Date of Transaction: 08/25/2011	
CUSTOMER:	
NICHOLAS BARR PO BOX 6688 APACHE JUNCTION, AZ 85178-0046 US	

LINE #	QTY	DESCRIPTION	REMARKS	UNIT PRICE	TOTAL
1	1.00	LOCATABLE MINERALS / MINING CLAIMS-NOT NEW-UNADJUD, ONE AUTH NO. ONLY / MINING CLAIM MONEY RECEIVED CASES: AMC409963/\$21140.00	MAINT 2012/151	- n/a -	21140.00
TOTAL:					\$21,140.00

PAYMENT INFORMATION				
NOTE: Items will appear on credit card statement as "Bureau of Land Mgmt CO".				
1	AMOUNT:	21140.00	POSTMARKED:	N/A
	TYPE:	CREDIT CARD	RECEIVED:	08/25/2011
	NAME:	BARR, NICHOLAS PO BOX 6688 APACHE JUNCTION AZ 85178-0046 US		
	CARD NO:	XXXXXXXXXXXX4669	AUTH CODE:	064671
	NAME ON CARD:	ERIC J PLEXMAN		
	EXPIRES:	08/2012		
	SIGNATURE:			

REMARKS

This receipt was generated by the automated BLM Collections and Billing System and is a paper representation of a portion of the official electronic record contained therein.

Overpayment CC Credited Nov - after 2/2011

AZ BLM REFUND \$140. TO ERIC PLEXMAN, OVERPAYMENT ON MAINT FEES, RECEIPT#2415253,
Reason TONY SMITH @ 602-417-9355
SENT TO: ERIC PLEXMAN (NICHOLAS BARR) P.O. BOX 6688, APACHE JUNCTION, AZ 85178
Login ID 203
Entry Date 11/21/2011
Total Amount \$140.00
Credit Card No *****4669
Credit Card Name ERIC J PLEXMAN
CC Expiration date 08/31/2012
Original Pay date 08/25/2011

Original Order Items

Line	Order#	AuthNo	Trans Date	Action	Amount	CostCtr	R Org	BPD Year	Fund	FunctArea	Receipt Reference	CBS Bill#	W BS	Type	Order Item
1	2490627	AMC4099	08/25/2011	MINING CLAIM MONEY RECEIVED	\$21,140.00	LLAZ931000	LLAZ931000		XXXL6500DP	L01130000.000000				C	5527956

Order Items To Be Generated for CC Credit

Line	Order#	AuthNo	Trans Date	Action	Amount	CostCtr	R Org	BPD Year	Fund	FunctArea	Receipt Reference	CBS Bill#	W BS	Type	Order Item
1	2490627	AMC4099	11/21/2011	MINING CLAIM MONEY RECEIVED	\$-140.00	LLAZ931000	LLAZ931000		XXXL6500DP	L01130000.000000				C	5640725

NOTICE!!

These documents have been scanned!

Do not place un-scanned documents beneath this notice!

Do not remove this notice from this file!

GPO Jacket No. 560-102
Print Order 61540
Rise Business Services, LLC
Job=AZ15 5/16/2019



Box Number= AZ15056



Claim Begin-End: AMC410195-AMC410210

6 Location Notices-Amendments and Supporting Documents



AZ15056-10

AMC409378-AMC410492

MINING CLAIM STATUS REPORT

DATA ENTERED SEP 14 2011 cm MTP Checked by cm
GEO Checked by cm
LEAD SERIAL NUMBER AMC 410195 thru AMC 410210

# OF CLAIMS & TYPE	CHARGES
# <u>16</u> LODE	Location Fee @ \$34 = \$ <u>544</u>
# _____ PLACER	Processing Fee @ \$15 = \$ <u>240</u>
# _____ ASSOCIATION PLACER	Maintenance Fee @ \$140 = \$ <u>2,240</u>
# _____ MILL SITE	Overage (+) \$ _____
# _____ TUNNEL SITE	Shortage (-) \$ _____
	Other Fees \$ _____
	TOTAL \$ <u>3,024</u>

ARE THERE ENOUGH LOCATORS?
Yes () No () _____

DOCUMENTS RECEIVED VIA - TIMELY FILED?
Over-the-Counter (X) Mail () Yes (X) No ()
accepted as mail
LEGAL DESCRIPTION - T 2N R 15.5E SEC 3
T _____ R _____ SEC _____
T _____ R _____ SEC _____
T _____ R _____ SEC _____

BLM () FOREST SERVICE (X) Tonto SUBJ TO PL 359: Yes () No ()
WILDERNESS AREA: No () Yes () _____

SPLIT ESTATE - N/A () SX () PX () SRHA () OTHER () _____
Proper Notice Filed if Located on SHRA Lands? N/A () Yes () No ()

RECONVEYED MINERALS ON BLM LANDS REQUIRE OPENING ORDERS FROM 1944 TO 1993 -
Open to Entry on: _____ N/A ()

COMMENTS/STATUS - VOID () PARTIALLY VOID () PVT MINERALS () WITHDRAWN LANDS ()
OTHER () _____

Claimant acknowledges that portions of the following claims(s) site(s) may be void or voidable.

Printed Name of Claimant _____ Signature of Claimant _____

***** FINAL ADJUDICATION *****

DATE 3/26/2017 INITIALS TS

pre cm

After Recording Return To: ^{6093 SR}
Nick BARR
P.O. Box 6688
Apache Junction, AZ
85178

LOCATION NOTICE FOR LODE MINING CLAIM

NOTICE IS HEREBY GIVEN that the _____
ESM # 1 lode mining claim has been located
by Nick BARR whose current mailing
address is P.O. Box 6688
Apache Junction, AZ 85178

BLM
Date
Stamp
2011 AUG 23 P 12:23
PHOENIX, AZ
RECEIVED
B.L.M. AZ STATE OFFICE

The general course of this claim is N 32° W and it is situated in Gila
County, Arizona. This claim is 1500 feet in length and 600 feet in width. This claim runs
from the location monument on which this location notice is posted approximately 1480 feet in a
N 32° W direction to the N end line and 2 feet in a S 32° E direction to the
S end line. This claim is marked by six monuments, one at each corner and one at the center of each
end line of the claim.

The location monument on which this notice is posted is situated within Section 3, Township 2
N, Range 15 1/2 E, Gila Salt River Base and Meridian, Arizona and this claim encompasses portions
of the following quarter section (s), section (s), Township (s) and Range (s) _____
NE 1/4 Section 3, T. 2 N. R. 15 1/2 E
(Unsurveyed)
Gila Salt River Base and Meridian, Arizona.

The locality of this claim with reference to some natural object or permanent monument and additional information
(if any) concerning its locality are as follows: SW corner of claim is located
4100 ft North and 4555 ft East of brass cap located
at NW Corner Section 13 T. 2 N. R. 15 E.

DATED AND POSTED on the ground this 8th day of June, 2011.
LOCATOR (s) Nick Barr
Agent for; Trueclaim Resources (us) Inc.

Form MCF100
Revised July 2005

AMC410195

MINING CLAIM MAP

Lode (X) Placer ()

1 mile

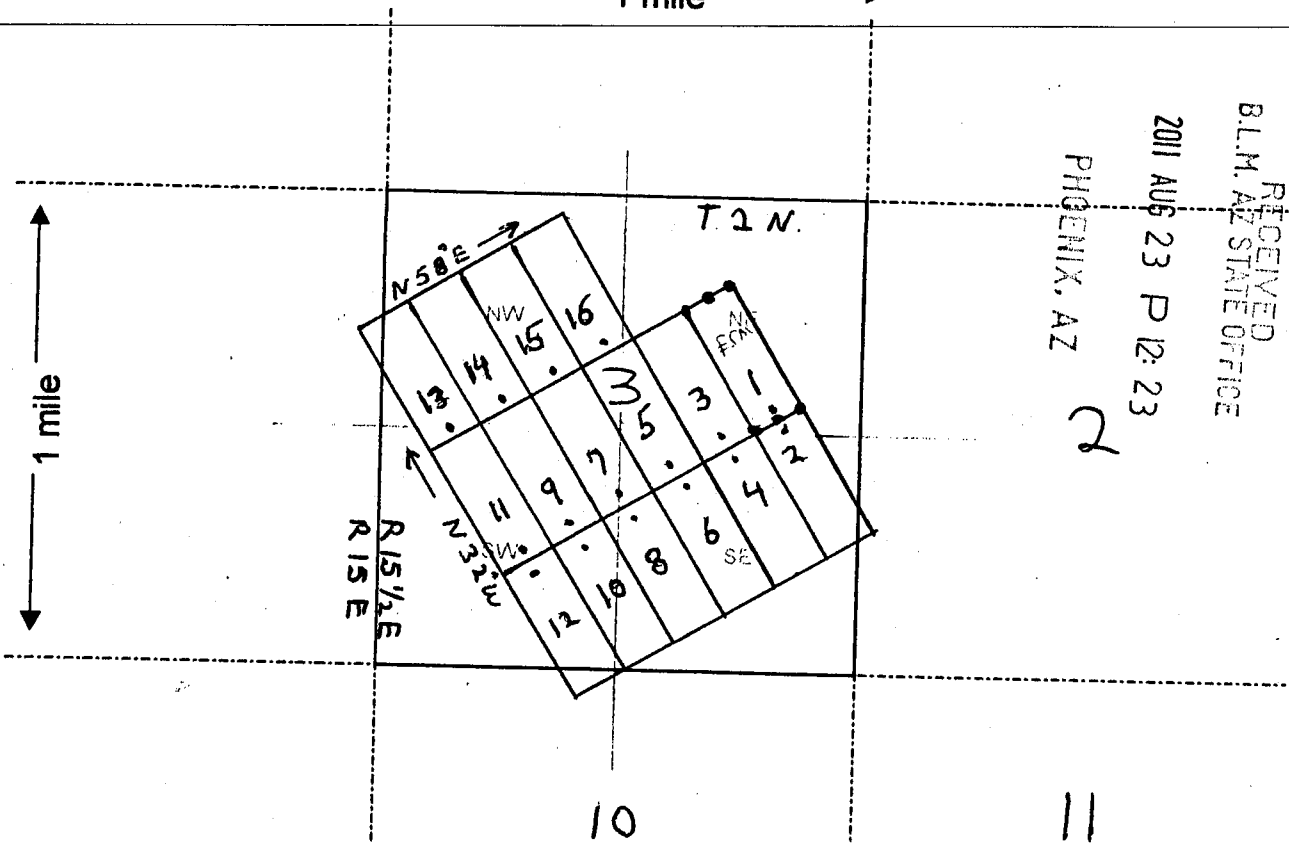

RECEIVED
B.L.M. AZ STATE OFFICE
2011 AUG 23 P 12:23
PHOENIX, AZ
2

AN0410195

Scale: 1" = 2000 feet

1. The above map depicts the ESM # 1 mining claim, which is located in Section (s) 3, Township 2 N, Range 15 1/2 E, Gila and Salt River Base and Meridian, Gila County, Arizona.

2. The type of corner and location monuments used are as follows: 2" x 2" x 4' wood posts

3. The bearings and distances in degrees and feet between claim corners are as depicted on the map.

After Recording Return to:
Nick BARR
P.O. Box 6688
Apache Junction, AZ
85178

LOCATION NOTICE FOR LODE MINING CLAIM

NOTICE IS HEREBY GIVEN that the
ESM # 2 lode mining claim has been located
by Nick BARR whose current mailing
address is P.O. Box 6688
Apache Junction, AZ 85178

BLM
Date
Stamp
2011 AUG 23 P 12:23
PHOENIX, AZ
RECEIVED
BLM, AZ STATE OFFICE

The general course of this claim is N 32° W and it is situated in Gila
County, Arizona. This claim is 1500 feet in length and 600 feet in width. This claim runs
from the location monument on which this location notice is posted approximately 20 feet in a
N 32° W direction to the N end line and 20 feet in a S 32° E direction to the
S end line. This claim is marked by six monuments, one at each corner and one at the center of each
end line of the claim.

The location monument on which this notice is posted is situated within Section 3, Township 2
N, Range 15 1/2 E, Gila Salt River Base and Meridian, Arizona and this claim encompasses portions
of the following quarter section (s), section (s), Township (s) and Range (s)
NE 1/4 SE 1/4 Section 3, T. 2 N. R. 15 1/2 E.
(unsurveyed)
Gila Salt River Base and Meridian, Arizona.

AMC410196

The locality of this claim with reference to some natural object or permanent monument and additional information
(if any) concerning its locality are as follows: SW corner of claim is located
3415 ft North and 4950 ft East of brass cap located
at NW corner Section 13 T. 2 N. R. 15 E.

DATED AND POSTED on the ground this 8th day of June, 2011.

LOCATOR (s) Nick Barr
Agent for; Trueclaim Resources (us) Inc.

Form MCF100
Revised July 2005

MINING CLAIM MAP

Lode (X) Placer ()

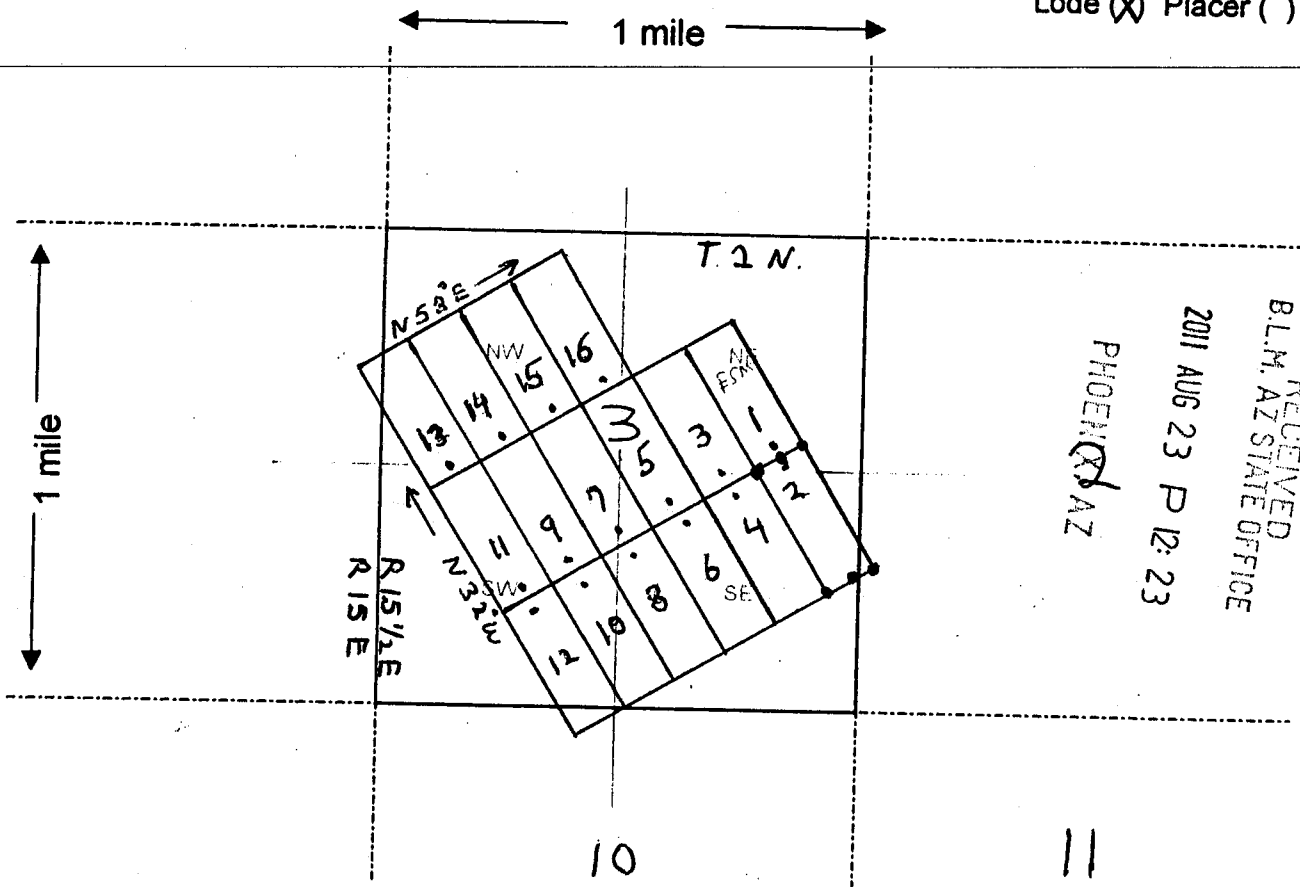

RECEIVED
B.L.M. AZ STATE OFFICE
2011 AUG 23 P 12:23
PHOENIX AZ

Scale: 1" = 2000 feet



1. The above map depicts the ESM # 2 mining claim, which is located in Section (s) 3, Township 2 N, Range 15 1/2 E., Gila and Salt River Base and Meridian, Gila County, Arizona.

2. The type of corner and location monuments used are as follows: 2" x 2" x 4' wood posts

3. The bearings and distances in degrees and feet between claim corners are as depicted on the map.

AMC410196

After Recording Returned To:
Nick BARR
P.O. Box 6688
Apache Junction, AZ
85178

LOCATION NOTICE FOR LODE MINING CLAIM

NOTICE IS HEREBY GIVEN that the ESM # 3 lode mining claim has been located by Nick BARR whose current mailing address is P.O. Box 6688
Apache Junction, AZ 85178

RECEIVED
BLM, AZ STATE OFFICE
2011 AUG 23 P 12:23
PHOENIX, AZ
BLM
Date
Stamp

The general course of this claim is N 32° W and it is situated in Gila County, Arizona. This claim is 1500 feet in length and 600 feet in width. This claim runs from the location monument on which this location notice is posted approximately 1480 feet in a N 32° W direction to the N end line and 20 feet in a S 32° E direction to the S end line. This claim is marked by six monuments, one at each corner and one at the center of each end line of the claim.

The location monument on which this notice is posted is situated within Section 3, Township 2 N, Range 15 1/2 E, Gila Salt River Base and Meridian, Arizona and this claim encompasses portions of the following quarter section (s), section (s), Township (s) and Range (s) NE 1/4 Section 3, T. 2 N. R. 15 1/2 E.
(Unsurveyed)
Gila Salt River Base and Meridian, Arizona.

The locality of this claim with reference to some natural object or permanent monument and additional information (if any) concerning its locality are as follows: SW corner of claim is located 3910 ft. North and 4300 ft East of brass cap located at NW corner Section 13 T. 2 N. R. 15 E.

DATED AND POSTED on the ground this 8th day of June, 2011

LOCATOR (s) Nick Barr
Agent for; Trueclaim Resources (us) Inc.

AMC410197

Form MCF100
Revised July 2005

MINING CLAIM MAP

Lode (X) Placer ()

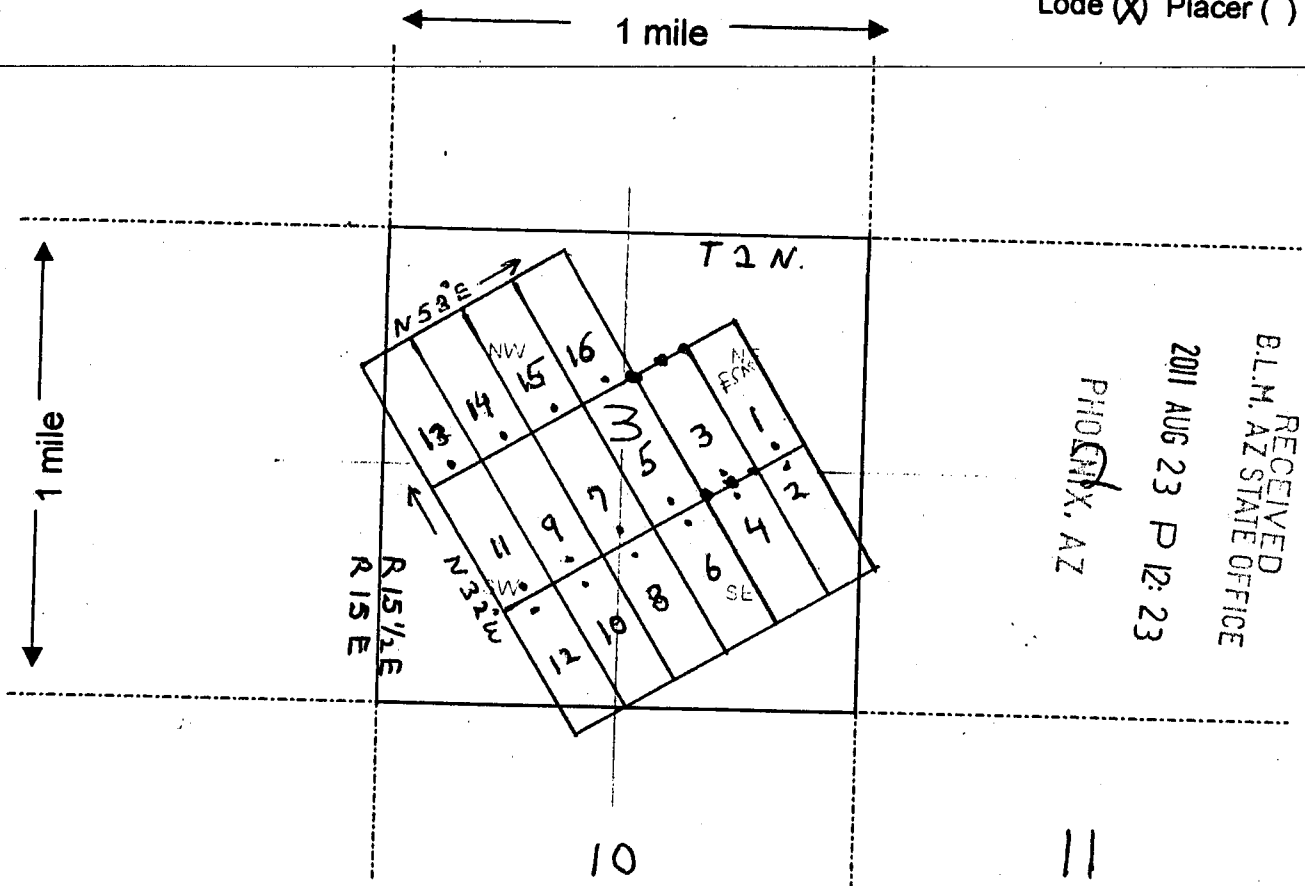

Scale: 1" = 2000 feet



1. The above map depicts the ESM # 3 mining claim, which is located in Section (s) 3, Township 2 N, Range 15 1/2 E, Gila and Salt River Base and Meridian, Gila County, Arizona.

2. The type of corner and location monuments used are as follows: 2" x 2" x 4' wood posts

3. The bearings and distances in degrees and feet between claim corners are as depicted on the map.

AMC410197

After Recording Return to:
Nick BARR
P.O. Box 6688
Apache Junction, AZ
85178

LOCATION NOTICE FOR LODE MINING CLAIM

NOTICE IS HEREBY GIVEN that the _____

ESM # 4 lode mining claim has been located

by Nick BARR whose current mailing

address is P.O. Box 6688

Apache Junction, AZ 85178

RECEIVED
BLM, AZ STATE OFFICE
2011 AUG 23 P 12:23
PHOENIX, AZ
BLM
Date
Stamp

The general course of this claim is N 32° W and it is situated in Gila County, Arizona. This claim is 1500 feet in length and 600 feet in width. This claim runs from the location monument on which this location notice is posted approximately 20 feet in a N 32° W direction to the N end line and 1480 feet in a S 32° E direction to the S end line. This claim is marked by six monuments, one at each corner and one at the center of each end line of the claim.

The location monument on which this notice is posted is situated within Section 3, Township 2 N, Range 15 1/2 E, Gila Salt River Base and Meridian, Arizona and this claim encompasses portions of the following quarter section (s), section (s), Township (s) and Range (s)

SE 1/4 Section 3, T. 2 N. R. 15 1/2 E.
(unsurveyed)

Gila Salt River Base and Meridian, Arizona.

The locality of this claim with reference to some natural object or permanent monument and additional information

(if any) concerning its locality are as follows: SW corner of claim is located 3300 ft North and 4700 ft East of brass cap located at NW corner Section 13 T. 2 N. R. 15 E.

DATED AND POSTED on the ground this 8th day of June, 2011.

LOCATOR (s) Nick Barr
Agent for; Trueclaim Resources (us) Inc.

AN0410198

Form MCF100
Revised July 2005

MINING CLAIM MAP

Lode (X) Placer ()

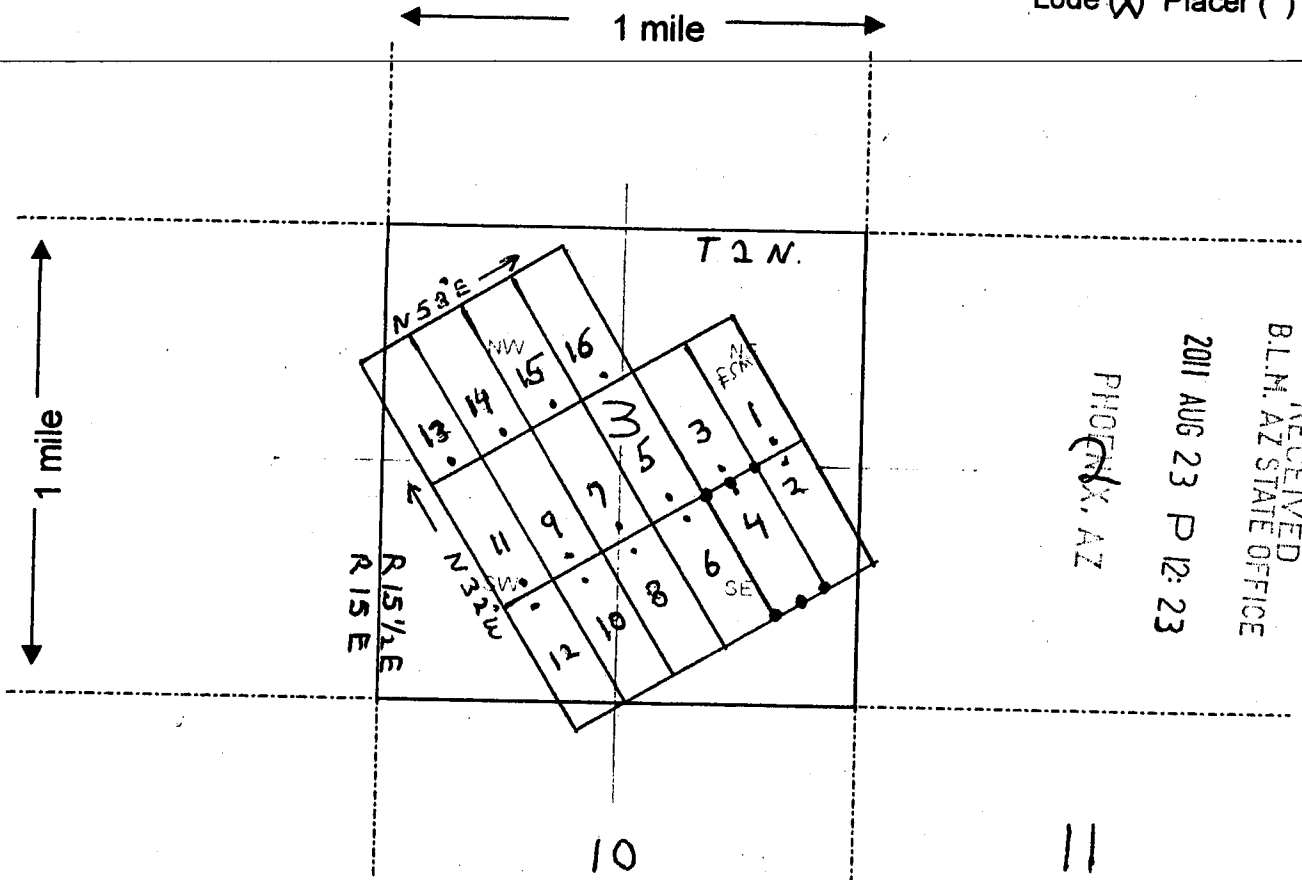

RECEIVED
B.L.M. AZ STATE OFFICE
2011 AUG 23 P 12:23
PHOENIX, AZ

Scale: 1" = 2000 feet

1. The above map depicts the ESM # 4 mining claim, which is located in Section (s) 3, Township 2 N, Range 15 1/2 E, Gila and Salt River Base and Meridian, Gila County, Arizona.

2. The type of corner and location monuments used are as follows: 2" x 2" x 4' wood posts

3. The bearings and distances in degrees and feet between claim corners are as depicted on the map.

AMC410198

After Recording Return to:
Nick BARR
P.O. Box 6688
Apache Junction, AZ
85178

LOCATION NOTICE FOR LODE MINING CLAIM

NOTICE IS HEREBY GIVEN that the ESM # 5 lode mining claim has been located by Nick BARR whose current mailing address is P.O. Box 6688
Apache Junction, AZ 85178

RECEIVED
BLM, AZ STATE OFFICE
2011 AUG 23 P 12:23
PHOENIX, AZ
BLM
Date
Stamp

The general course of this claim is N 32° W and it is situated in Gila County, Arizona. This claim is 1500 feet in length and 600 feet in width. This claim runs from the location monument on which this location notice is posted approximately 1480 feet in a N 32° W direction to the N end line and 20 feet in a S 32° E direction to the S end line. This claim is marked by six monuments, one at each corner and one at the center of each end line of the claim.

The location monument on which this notice is posted is situated within Section 3, Township 2 N, Range 15 1/2 E, Gila Salt River Base and Meridian, Arizona and this claim encompasses portions of the following quarter section (s), section (s), Township (s) and Range (s) NW, NE, SE 1/4 Section 3, T. 2 N. R. 15 1/2 E
(Unsurveyed)
Gila Salt River Base and Meridian, Arizona.

The locality of this claim with reference to some natural object or permanent monument and additional information (if any) concerning its locality are as follows: SW corner of claim is located 3890 ft. North and 4050 ft East of brass cap located at NW corner Section 13 T. 2 N. R. 15 E.

DATED AND POSTED on the ground this 8th day of June, 2011.

LOCATOR (s) Nick Barr
Agent for; Trueclaim Resources (US) Inc.

AMC410199

Form MCF100
Revised July 2005

MINING CLAIM MAP

Lode (X) Placer ()

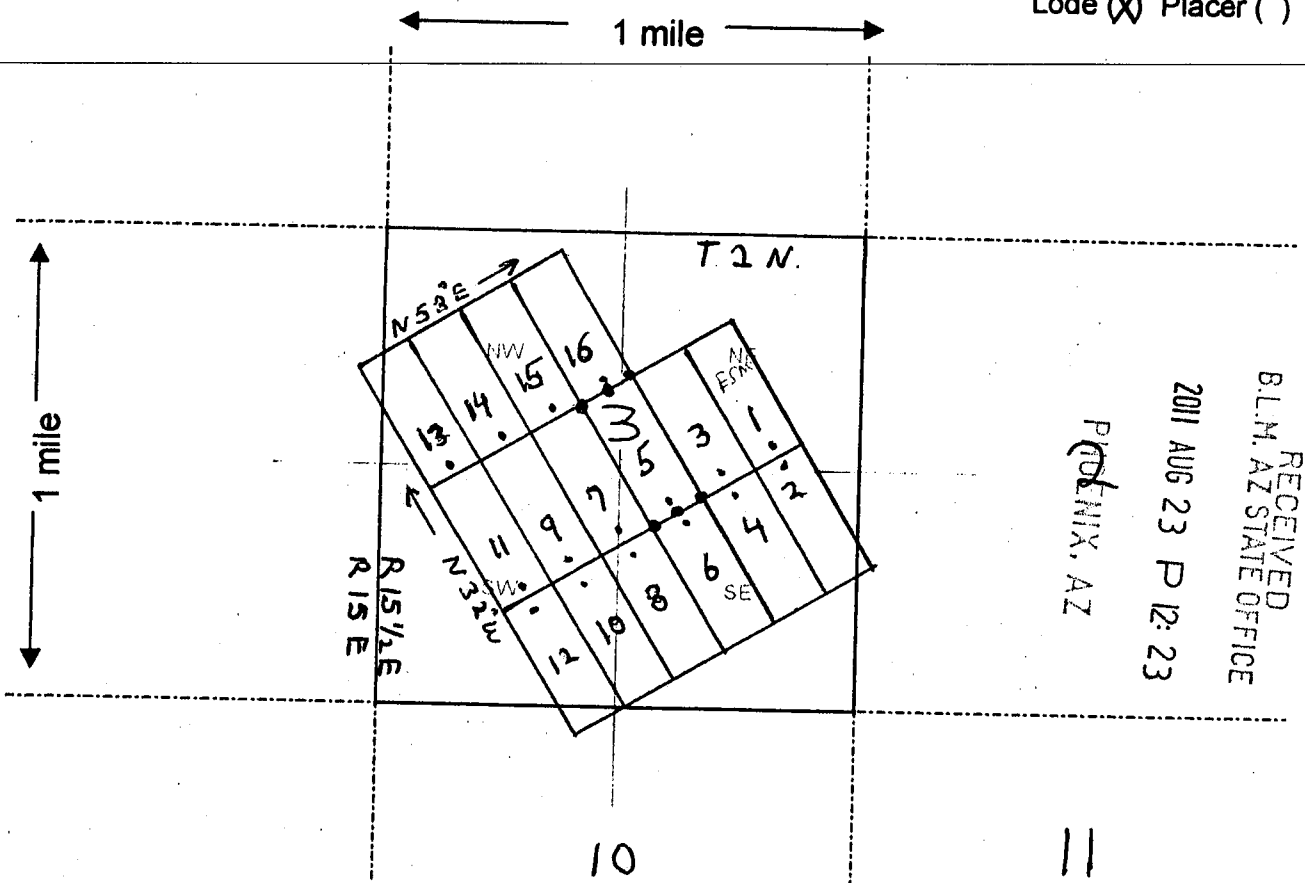

RECEIVED
B.L.M. AZ STATE OFFICE
2011 AUG 23 P 12:23
PHOENIX, AZ

Scale: 1" = 2000 feet



1. The above map depicts the ESM # 5 mining claim, which is located in Section (s) 3, Township 2 N, Range 15 1/2 E, Gila and Salt River Base and Meridian, Gila County, Arizona.

2. The type of corner and location monuments used are as follows: 2" x 2" x 4' wood posts

3. The bearings and distances in degrees and feet between claim corners are as depicted on the map.

AN0410199

After Recording Return to:
Nick BARR
P.O. Box 6688
Apache Junction, AZ
85178

LOCATION NOTICE FOR LODE MINING CLAIM

NOTICE IS HEREBY GIVEN that the _____

ESM # 6 lode mining claim has been located
by Nick BARR whose current mailing
address is P.O. Box 6688
Apache Junction, AZ 85178

RECEIVED
BLM, AZ STATE OFFICE
2011 AUG 23 P 12:23
PHOENIX, AZ
BLM
Date
Stamp

The general course of this claim is N 32° W and it is situated in Gila
County, Arizona. This claim is 1500 feet in length and 600 feet in width. This claim runs
from the location monument on which this location notice is posted approximately 20 feet in a
N 32° W direction to the N end line and 1480 feet in a S 32° E direction to the
S end line. This claim is marked by six monuments, one at each corner and one at the center of each
end line of the claim.

The location monument on which this notice is posted is situated within Section 3, Township 2
N, Range 15 1/2 E, Gila Salt River Base and Meridian, Arizona and this claim encompasses portions
of the following quarter section (s), section (s), Township (s) and Range (s) SE 1/4 Section 3, T.2N. R.15 1/2 E
(Unsurveyed)
Gila Salt River Base and Meridian, Arizona.

The locality of this claim with reference to some natural object or permanent monument and additional information
(if any) concerning its locality are as follows: SW corner of claim is located
3120 ft. North and 4415 ft East of brass cap located
at NW corner Section 13 T.2N. R.15 E.

DATED AND POSTED on the ground this 8th day of June, 2011.

LOCATOR (s) Nick Barr
Agent for; Trueclaim Resources (us) Inc.

AMC410200

Form MCF100
Revised July 2005

MINING CLAIM MAP

Lode (X) Placer ()

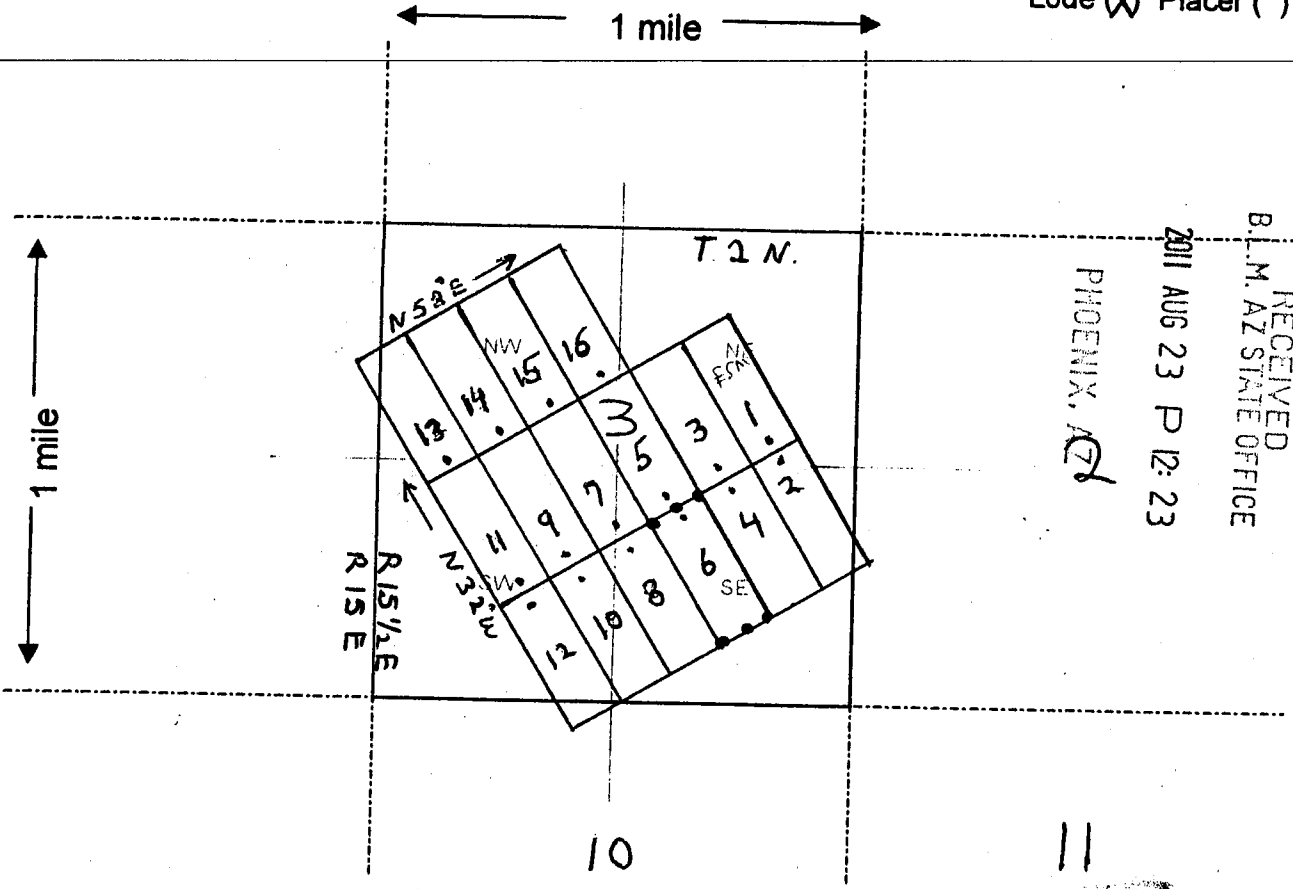

Scale: 1" = 2000 feet



1. The above map depicts the ESM # 6 mining claim, which is located in Section (s) 3, Township 2 N, Range 15 1/2 E, Gila and Salt River Base and Meridian, Gila County, Arizona.

2. The type of corner and location monuments used are as follows: 2" x 2" x 4' wood posts

3. The bearings and distances in degrees and feet between claim corners are as depicted on the map.

AMC410200

After Recording Return To:
Nick BARR
P.O. Box 6688
Apache Junction, AZ
85178

LOCATION NOTICE FOR LODE MINING CLAIM

NOTICE IS HEREBY GIVEN that the ESM # 7 lode mining claim has been located by Nick BARR whose current mailing address is P.O. Box 6688
Apache Junction, AZ 85178

RECEIVED
B.L.M. AZ STATE OFFICE
2011 AUG 23 P 12:23
PHOENIX, AZ
BLM
Date
Stamp

The general course of this claim is N 32° W and it is situated in Gila County, Arizona. This claim is 1500 feet in length and 600 feet in width. This claim runs from the location monument on which this location notice is posted approximately 1480 feet in a N 32° W direction to the N end line and 20 feet in a S 32° E direction to the S end line. This claim is marked by six monuments, one at each corner and one at the center of each end line of the claim.

The location monument on which this notice is posted is situated within Section 3, Township 2 N, Range 15 1/2 E, Gila Salt River Base and Meridian, Arizona and this claim encompasses portions of the following quarter section (s), section (s), Township (s) and Range (s) NW, SW, SE 1/4 Section 3, T. 2 N. R. 15 1/2 E.
(Unsurveyed)
Gila Salt River Base and Meridian, Arizona.

The locality of this claim with reference to some natural object or permanent monument and additional information (if any) concerning its locality are as follows: SW corner of claim is located 3605 ft. North and 3780 ft East of brass cap located at NW corner Section 13 T. 2 N. R. 15 E.

DATED AND POSTED on the ground this 8th day of June, 2011.

LOCATOR (s) Nick Barr
Agent for; Trueclaim Resources (us) Inc.

Form MCF100
Revised July 2005

AMC410201

MINING CLAIM MAP

Lode (X) Placer ()

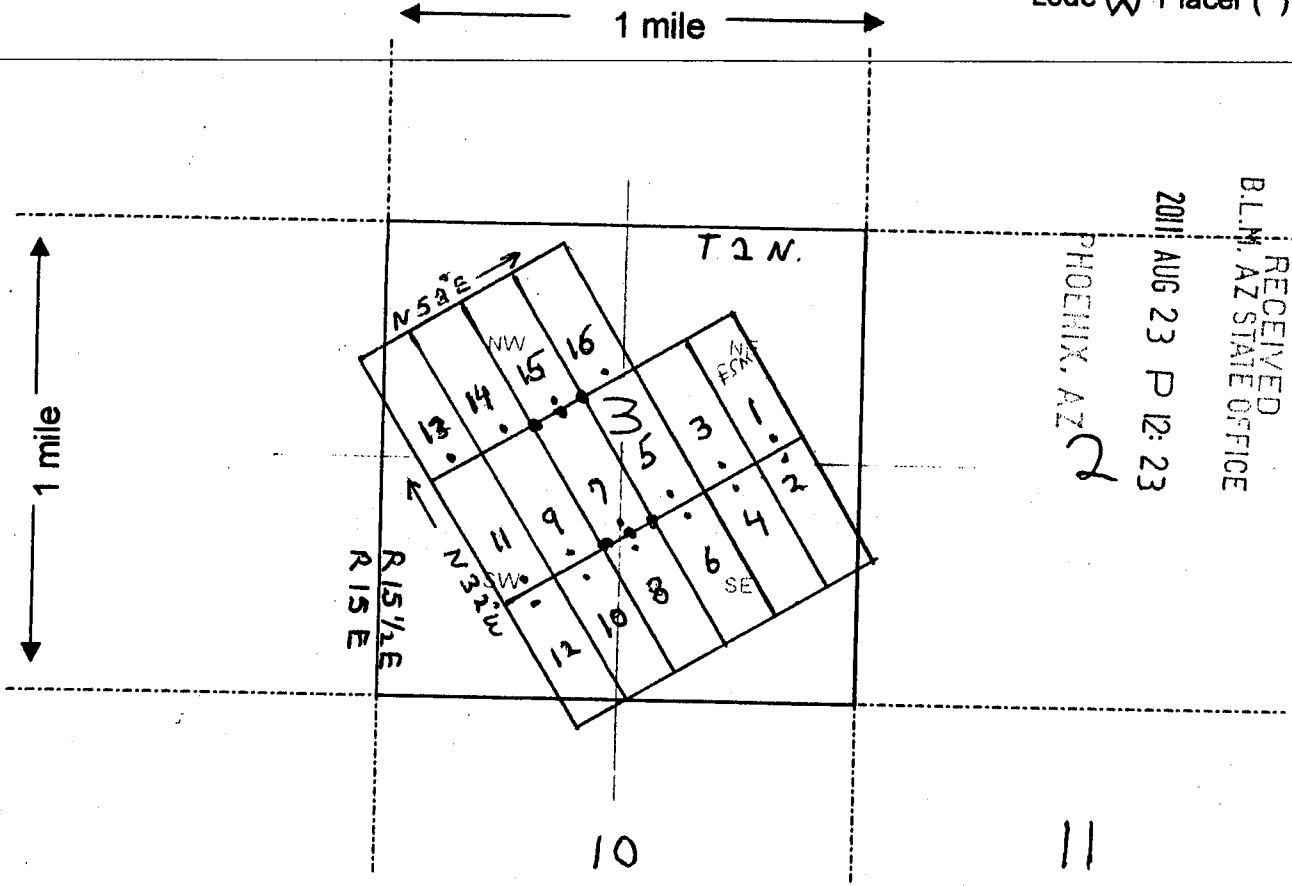

RECEIVED
BLM, AZ STATE OFFICE
2011 AUG 23 P 12:23
PHOENIX, AZ

Scale: 1" = 2000 feet



1. The above map depicts the ESM # 7 mining claim, which is located in Section (s) 3, Township 2 N, Range 15 1/2 E, Gila and Salt River Base and Meridian, Gila County, Arizona.

2. The type of corner and location monuments used are as follows: 2" x 2" x 4' wood posts

3. The bearings and distances in degrees and feet between claim corners are as depicted on the map.

AMC410201

After Recording Return to:
Nick BARR
P.O. Box 6688
Apache Junction, AZ
85178

LOCATION NOTICE FOR LODE MINING CLAIM

NOTICE IS HEREBY GIVEN that the ESM # 8 lode mining claim has been located by Nick BARR whose current mailing address is P.O. Box 6688
Apache Junction, AZ 85178

RECEIVED
BLM, AZ STATE OFFICE
2011 AUG 23 P 12:24
PHOENIX, AZ
BLM
Date
Stamp

The general course of this claim is N 32° W and it is situated in Gila County, Arizona. This claim is 1500 feet in length and 600 feet in width. This claim runs from the location monument on which this location notice is posted approximately 20 feet in a N 32° W direction to the N end line and 1480 feet in a S 32° E direction to the S end line. This claim is marked by six monuments, one at each corner and one at the center of each end line of the claim.

The location monument on which this notice is posted is situated within Section 3, Township 2 N, Range 15 1/2 E, Gila Salt River Base and Meridian, Arizona and this claim encompasses portions of the following quarter section (s), section (s), Township (s) and Range (s) SW, SE 1/4 Section 3, T.2N. R.15 1/2 E.
(Unsurveyed)
Gila Salt River Base and Meridian, Arizona.

The locality of this claim with reference to some natural object or permanent monument and additional information (if any) concerning its locality are as follows: SW corner of claim is located 2995 ft. North and 4180 ft East of brass cap located at NW corner Section 13 T.2N. R.15 E.

DATED AND POSTED on the ground this 8th day of June, 2011.

LOCATOR (s) Nick Barr
Agent for; Trueclaim Resources (us) Inc.

AMC410202

Form MCF100
Revised July 2005

MINING CLAIM MAP

Lode (X) Placer ()

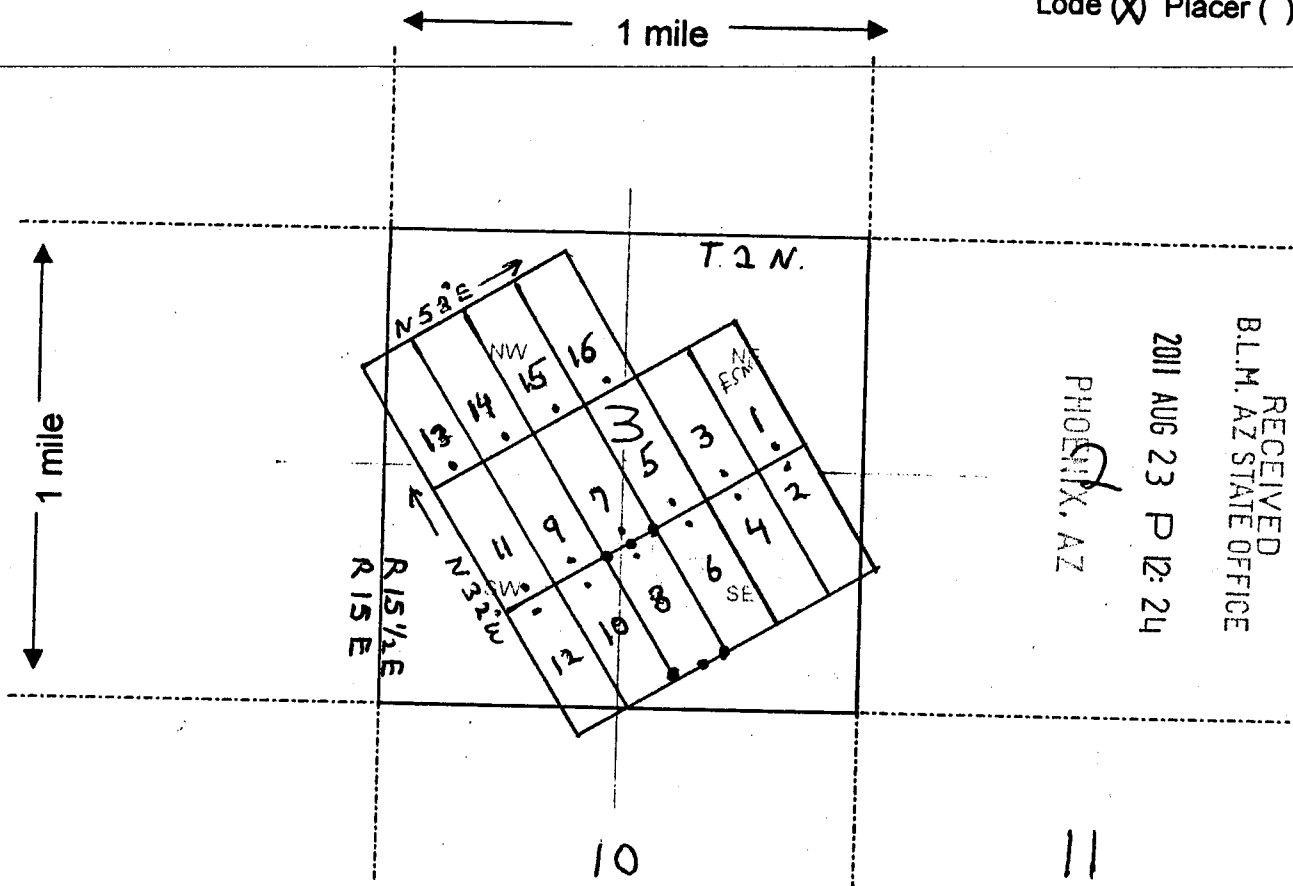

RECEIVED
B.L.M. AZ STATE OFFICE
2011 AUG 23 P 12:24
PHOENIX, AZ

Scale: 1" = 2000 feet



1. The above map depicts the ESM # 8 mining claim, which is located in Section (s) 3, Township 2 N, Range 15 1/2 E, Gila and Salt River Base and Meridian, Gila County, Arizona.

2. The type of corner and location monuments used are as follows: 2" x 2" x 4' wood posts

3. The bearings and distances in degrees and feet between claim corners are as depicted on the map.

AHC410202

After Recording Return to:
Nick BARR
P.O. Box 6688
Apache Junction, AZ
85178

LOCATION NOTICE FOR LODE MINING CLAIM

NOTICE IS HEREBY GIVEN that the

ESM # 9 lode mining claim has been located

by Nick BARR whose current mailing

address is P.O. Box 6688

Apache Junction, AZ 85178

RECEIVED
B.L.M. AZ STATE OFFICE
2011 AUG 23 P 12:24
PHOENIX, AZ
BLM
Date
Stamp

The general course of this claim is N 32° W and it is situated in Gila County, Arizona. This claim is 1500 feet in length and 600 feet in width. This claim runs from the location monument on which this location notice is posted approximately 1480 feet in a N 32° W direction to the N end line and 20 feet in a S 32° E direction to the S end line. This claim is marked by six monuments, one at each corner and one at the center of each end line of the claim.

The location monument on which this notice is posted is situated within Section 3, Township 2 N, Range 15 1/2 E, Gila Salt River Base and Meridian, Arizona and this claim encompasses portions of the following quarter section (s), section (s), Township (s) and Range (s)

NW, SW 1/4 Section 3, T 2 N, R 15 1/2 E
(Unsurveyed)

Gila Salt River Base and Meridian, Arizona.

The locality of this claim with reference to some natural object or permanent monument and additional information

(if any) concerning its locality are as follows: SW corner of claim is located 3450 ft. North and 3505 ft East of brass cap located at NW corner Section 13 T 2 N R 15 E.

DATED AND POSTED on the ground this 8th day of June, 2011.

LOCATOR (s) Nick Barr
Agent for; Trueclaim Resources (US) Inc.

Form MCF100
Revised July 2005

AN0410203

MINING CLAIM MAP

Lode (X) Placer ()

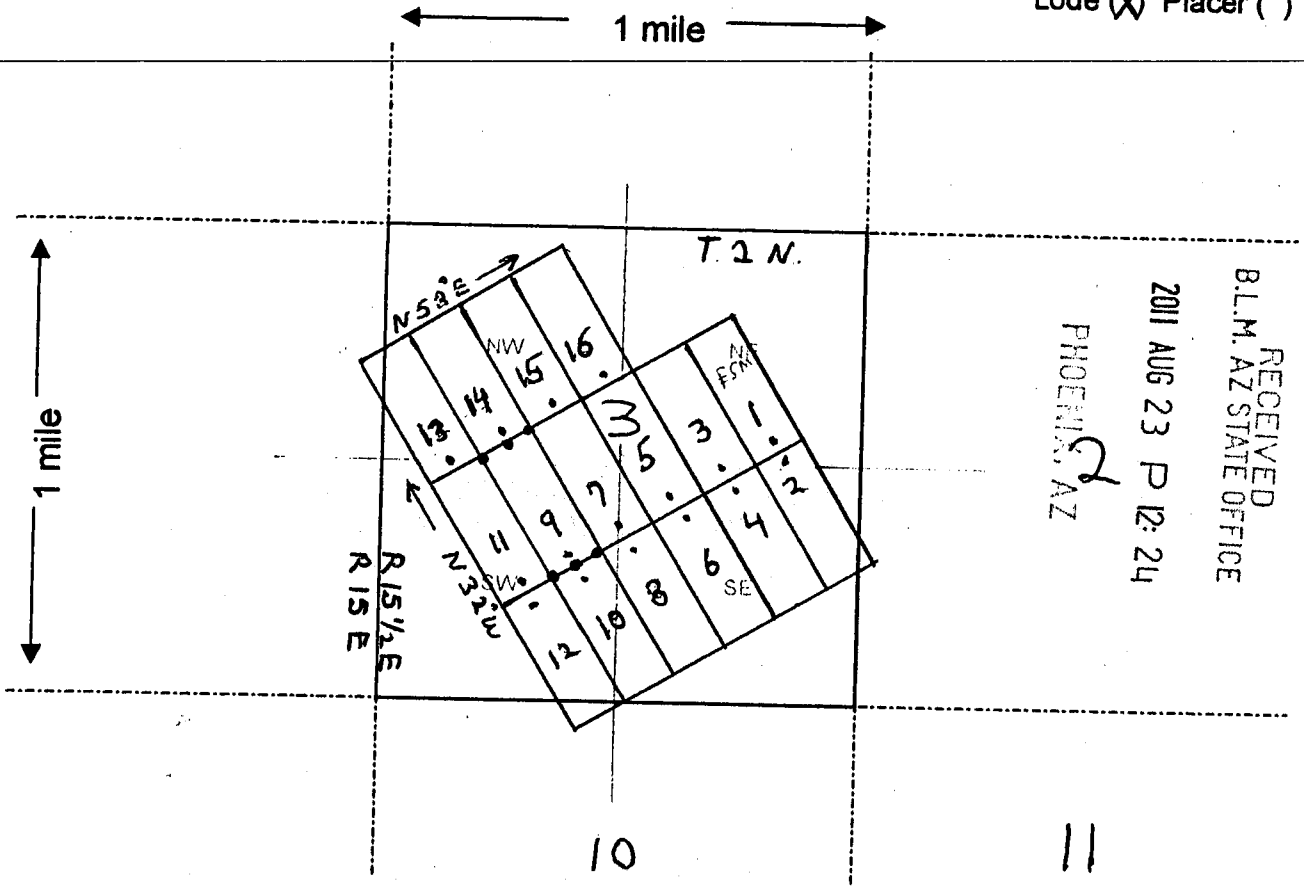

RECEIVED
B.L.M. AZ STATE OFFICE
2011 AUG 23 P 12: 24
PHOENIX, AZ

Scale: 1" = 2000 feet



1. The above map depicts the ESM # 9 mining claim, which is located in Section (s) 3, Township 2 N, Range 15 1/2 E, Gila and Salt River Base and Meridian, Gila County, Arizona.

2. The type of corner and location monuments used are as follows: 2" x 2" x 4' wood posts

3. The bearings and distances in degrees and feet between claim corners are as depicted on the map.

AMC410203

After Recording Returned to:
Nick BARR
P.O. Box 6688
Apache Junction, AZ
85178

LOCATION NOTICE FOR LODE MINING CLAIM

NOTICE IS HEREBY GIVEN that the

ESM # 10 lode mining claim has been located
by Nick BARR whose current mailing
address is P.O. Box 6688
Apache Junction, AZ 85178

BLM
Date
Stamp

PHOENIX, AZ

2011 AUG 23 P 12: 24

RECEIVED
BLM
AZ STATE OFFICE

The general course of this claim is N 32° W and it is situated in Gila
County, Arizona. This claim is 1500 feet in length and 600 feet in width. This claim runs
from the location monument on which this location notice is posted approximately 20 feet in a
N 32° W direction to the N end line and 1480 feet in a S 32° E direction to the
S end line. This claim is marked by six monuments, one at each corner and one at the center of each
end line of the claim.

The location monument on which this notice is posted is situated within Section 3, Township 2
N, Range 15 1/2 E, Gila Salt River Base and Meridian, Arizona and this claim encompasses portions
of the following quarter section (s), section (s), Township (s) and Range (s)

SW SE 1/4 Section 3, T 2 N, R 15 1/2 E
(unsurveyed)

Gila Salt River Base and Meridian, Arizona.

The locality of this claim with reference to some natural object or permanent monument and additional information
(if any) concerning its locality are as follows:

SW corner of claim is located
2815 ft. North and 3910 ft East of brass cap located
at NW corner Section 13 T 2 N R 15 E.

DATED AND POSTED on the ground this 8th day of June, 2011.

LOCATOR (s) Nick Barr
Agent for; Trueclaim Resources (us) Inc.

Form MCF100
Revised July 2005

AMC410204

MINING CLAIM MAP

Lode (X) Placer ()

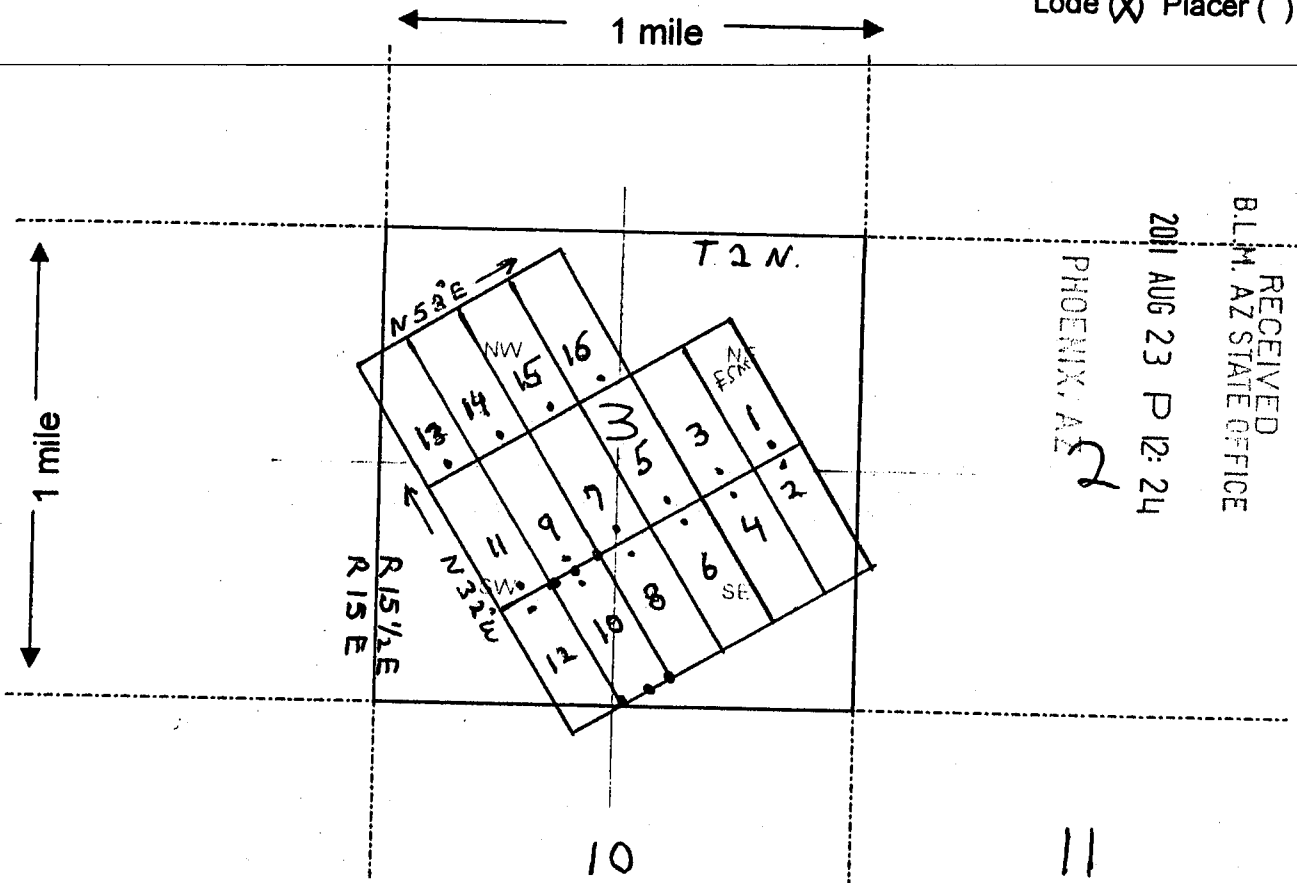

RECEIVED
BLM, AZ STATE OFFICE
2011 AUG 23 P 12:24
PHOENIX, AZ 2

Scale: 1" = 2000 feet



1. The above map depicts the ESM # 10 mining claim, which is located in Section (s) 3, Township 2 N, Range 15 1/2 E, Gila and Salt River Base and Meridian, Gila County, Arizona.

2. The type of corner and location monuments used are as follows: 2" x 2" x 4' wood posts

3. The bearings and distances in degrees and feet between claim corners are as depicted on the map.

AMC410204

After Recording Return #:

Nick BARR

P.O. Box 6688

Apache Junction, AZ
85178

LOCATION NOTICE FOR LODE MINING CLAIM

NOTICE IS HEREBY GIVEN that the

ESM # 11 lode mining claim has been located

by Nick BARR whose current mailing

address is P.O. Box 6688

Apache Junction, AZ 85178

RECEIVED
BLM, AZ STATE OFFICE
2011 AUG 23 P 12: 24
PHOENIX, AZ
BLM
Date
Stamp

The general course of this claim is N 32° W and it is situated in Gila County, Arizona. This claim is 1500 feet in length and 600 feet in width. This claim runs

from the location monument on which this location notice is posted approximately 1480 feet in a

N 32° W direction to the N end line and 20 feet in a S 32° E direction to the

S end line. This claim is marked by six monuments, one at each corner and one at the center of each end line of the claim.

The location monument on which this notice is posted is situated within Section 3, Township 2

N, Range 15 1/2 E, Gila Salt River Base and Meridian, Arizona and this claim encompasses portions of the following quarter section (s), section (s), Township (s) and Range (s)

SW 1/4 Section 3, T. 2 N. R. 15 1/2 E
(Unsurveyed)

Gila Salt River Base and Meridian, Arizona.

The locality of this claim with reference to some natural object or permanent monument and additional information

(if any) concerning its locality are as follows: SW corner of claim is located 3305 ft. North and 3270 ft East of brass cap located at NW corner Section 13 T. 2 N. R. 15 E.

DATED AND POSTED on the ground this 8th day of June, 2011.

LOCATOR (s) Nick Barr
Agent for; Trueclaim Resources (us) Inc.

Form MCF100
Revised July 2005

AMC410205

MINING CLAIM MAP

Lode (X) Placer ()

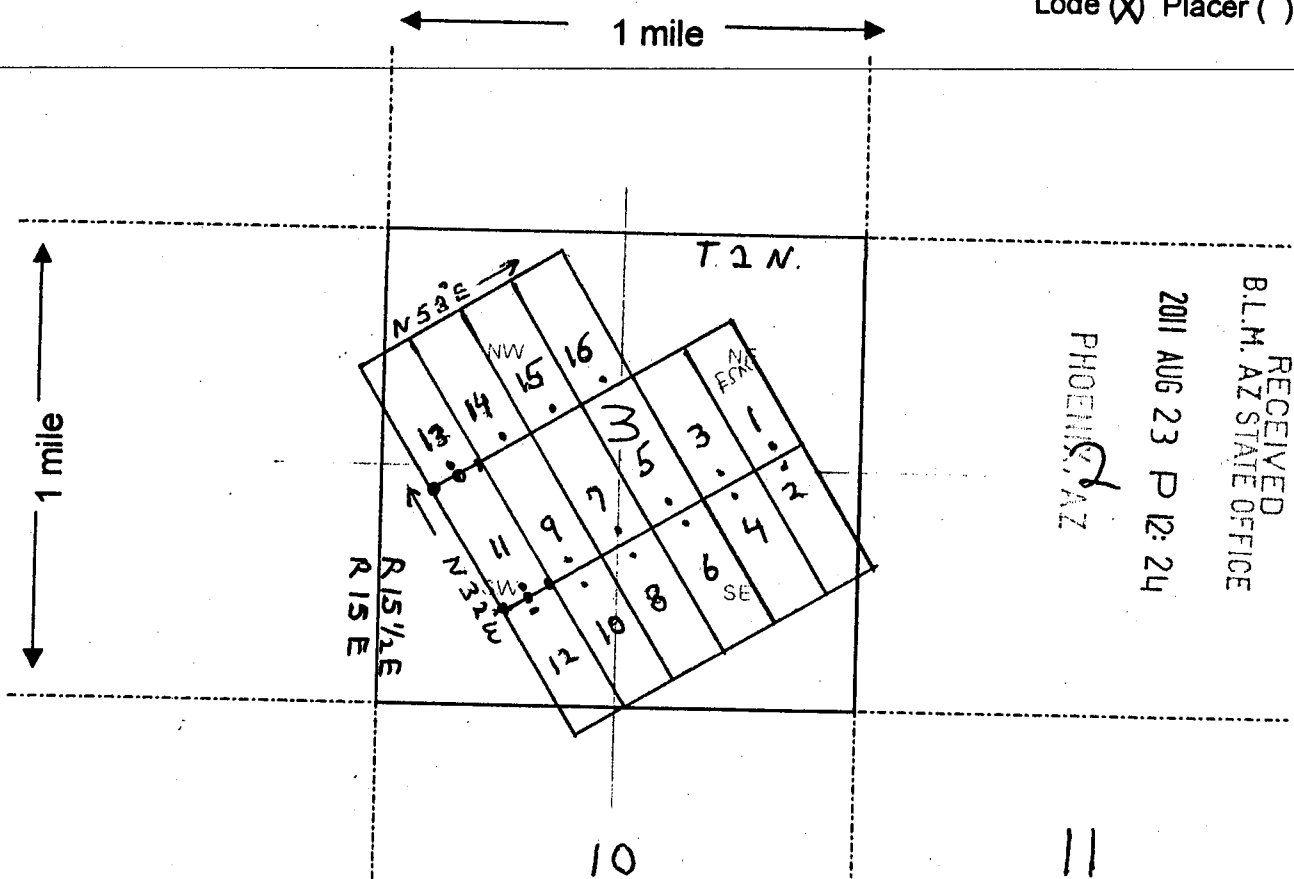

RECEIVED
BLM, AZ STATE OFFICE
2011 AUG 23 P 12:24
PHOENIX, AZ

Scale: 1" = 2000 feet

1. The above map depicts the ESM # 11 mining claim, which is located in Section (s) 3, Township 2 N, Range 15 1/2 E, Gila and Salt River Base and Meridian, Gila County, Arizona.

2. The type of corner and location monuments used are as follows: 2" x 2" x 4' wood posts

3. The bearings and distances in degrees and feet between claim corners are as depicted on the map.

AMC410205

After Recording Return to:
Nick BARR
P.O. Box 6688
Apache Junction, AZ
85178

LOCATION NOTICE FOR LODE MINING CLAIM

NOTICE IS HEREBY GIVEN that the ESM # 12 lode mining claim has been located by Nick BARR whose current mailing address is P.O. Box 6688
Apache Junction, AZ 85178

RECEIVED
BLM, AZ STATE OFFICE
2011 AUG 23 P 12: 24
PHOENIX, AZ
BLM
Date
Stamp

The general course of this claim is N 32° W and it is situated in Gila County, Arizona. This claim is 1500 feet in length and 600 feet in width. This claim runs from the location monument on which this location notice is posted approximately 20 feet in a N 32° W direction to the N end line and 1480 feet in a S 32° E direction to the S end line. This claim is marked by six monuments, one at each corner and one at the center of each end line of the claim.

The location monument on which this notice is posted is situated within Section 3, Township 2 N, Range 15 1/2 E, Gila Salt River Base and Meridian, Arizona and this claim encompasses portions of the following quarter section (s), section (s), Township (s) and Range (s) SW, SE 1/4 Section 3, T. 2 N. R. 15 1/2 E

Gila Salt River Base and Meridian, Arizona. ^(UNsurveyed) NW 1/4 Section 10 T. 2 N. R. 15 1/2 E

The locality of this claim with reference to some natural object or permanent monument and additional information (if any) concerning its locality are as follows: SW corner of claim is located 2690 ft North and 3625 ft East of brass cap located at NW corner Section 13 T. 2 N. R. 15 E.

DATED AND POSTED on the ground this 8th day of June, 2011.

LOCATOR (s) Nick Barr
Agent for; Trueclaim Resources (us) Inc.

AMC410206

Form MCF100
Revised July 2005

MINING CLAIM MAP

Lode (X) Placer ()

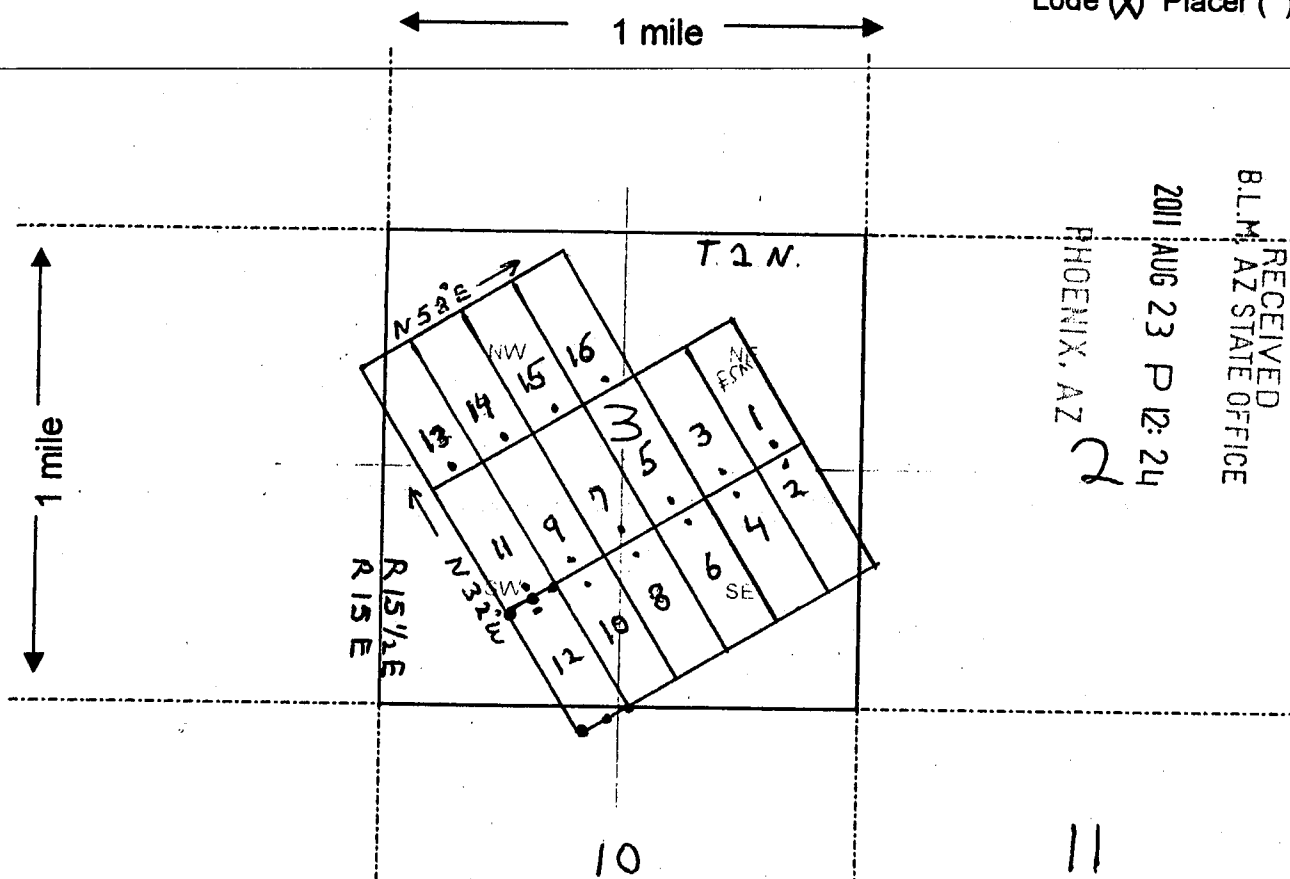

RECEIVED
B.L.M. AZ STATE OFFICE
2011 AUG 23 P 12:24
PHOENIX, AZ
2

Scale: 1" = 2000 feet



1. The above map depicts the ESM # 12 mining claim, which is located in Section (s) 3, Township 2 N, Range 15 1/2 E, Gila and Salt River Base and Meridian, Gila County, Arizona.

2. The type of corner and location monuments used are as follows: 2" x 2" x 4' wood posts

3. The bearings and distances in degrees and feet between claim corners are as depicted on the map.

AMC410206

After Recording Returned to:
Nick BARR
P.O. Box 6688
Apache Junction, AZ
85178

LOCATION NOTICE FOR LODE MINING CLAIM

NOTICE IS HEREBY GIVEN that the

ESM # 13 lode mining claim has been located
by Nick BARR whose current mailing
address is P.O. Box 6688
Apache Junction, AZ 85178

RECEIVED BLM AZ STATE OFFICE	2011 AUG 23 P 12:24	PHOENIX, AZ
BLM Date Stamp		

The general course of this claim is N 32° W and it is situated in Gila
County, Arizona. This claim is 1500 feet in length and 600 feet in width. This claim runs
from the location monument on which this location notice is posted approximately 1480 feet in a
N 32° W direction to the N end line and 20 feet in a S 32° E direction to the
S end line. This claim is marked by six monuments, one at each corner and one at the center of each
end line of the claim.

The location monument on which this notice is posted is situated within Section 3, Township 2
N, Range 15 1/2 E, Gila Salt River Base and Meridian, Arizona and this claim encompasses portions
of the following quarter section (s), section (s), Township (s) and Range (s) NW, SW 1/4 Section 3, T 2 N, R 15 1/2 E

NW, SW 1/4 Section 3, T 2 N, R 15 1/2 E
Gila Salt River Base and Meridian, Arizona. (UNsurveyed)
NE 1/4 Section 1, T 2 N, R 15 E

The locality of this claim with reference to some natural object or permanent monument and additional information
(if any) concerning its locality are as follows: SW corner of claim is located
3950 ft North and 2885 ft East of brass cap located
at NW corner Section 13 T 2 N R 15 E.

DATED AND POSTED on the ground this 8th day of June, 2011.

LOCATOR (s) Nick Barr
Agent for; Trueclaim Resources (us) Inc.

Form MCF100
Revised July 2005

AMC410207

MINING CLAIM MAP

Lode (X) Placer ()

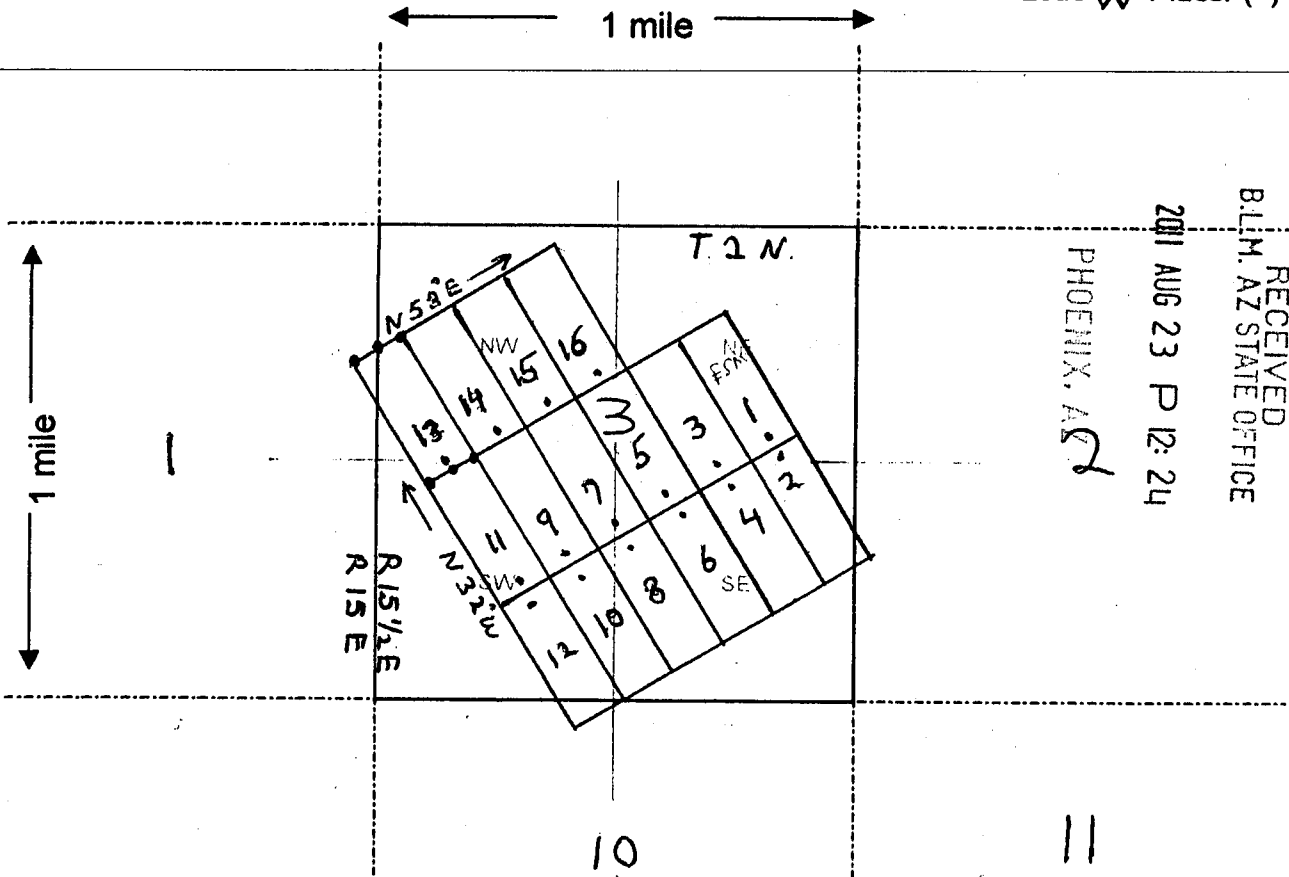

RECEIVED
BLM. AZ STATE OFFICE
2011 AUG 23 P 12:24
PHOENIX, AZ

Scale: 1" = 2000 feet

1. The above map depicts the ESM # 13 mining claim, which is located in Section (s) 3, Township 2 N, Range 15 1/2 E, Gila and Salt River Base and Meridian, Gila County, Arizona.

2. The type of corner and location monuments used are as follows: 2" x 2" x 4' wood posts

3. The bearings and distances in degrees and feet between claim corners are as depicted on the map.

ANCH 10207

After Recording Return To:
Nick BARR
P.O. Box 6688
Apache Junction, AZ
85178

LOCATION NOTICE FOR LODE MINING CLAIM

NOTICE IS HEREBY GIVEN that the _____
ESM # 14 lode mining claim has been located
by Nick BARR whose current mailing
address is P.O. Box 6688
Apache Junction, AZ 85178

RECEIVED
BLM, AZ STATE OFFICE
2011 AUG 23 P 12: 24
PHOENIX, AZ
BLM
Date
Stamp

The general course of this claim is N 32° W and it is situated in Gila
County, Arizona. This claim is 1500 feet in length and 600 feet in width. This claim runs
from the location monument on which this location notice is posted approximately 1480 feet in a
N 32° W direction to the N end line and 20 feet in a S 32° E direction to the
S end line. This claim is marked by six monuments, one at each corner and one at the center of each
end line of the claim.

The location monument on which this notice is posted is situated within Section 3, Township 2
N, Range 15 1/2 E, Gila Salt River Base and Meridian, Arizona and this claim encompasses portions
of the following quarter section (s), section (s), Township (s) and Range (s) _____
NW 1/4 Section 3, T. 2 N. R. 15 1/2 E.
(Unsurveyed)

Gila Salt River Base and Meridian, Arizona.
The locality of this claim with reference to some natural object or permanent monument and additional information
(if any) concerning its locality are as follows: SW corner of claim is located
4100 ft North and 3120 ft East of brass cap located
at NW corner Section 13 T. 2 N. R. 15 E.

DATED AND POSTED on the ground this 8th day of June, 2011.
LOCATOR (s) Nick Barr
Agent for; Trueclaim Resources (us) Inc.

AMC410208

Form MCF100
Revised July 2005

MINING CLAIM MAP

Lode (X) Placer ()

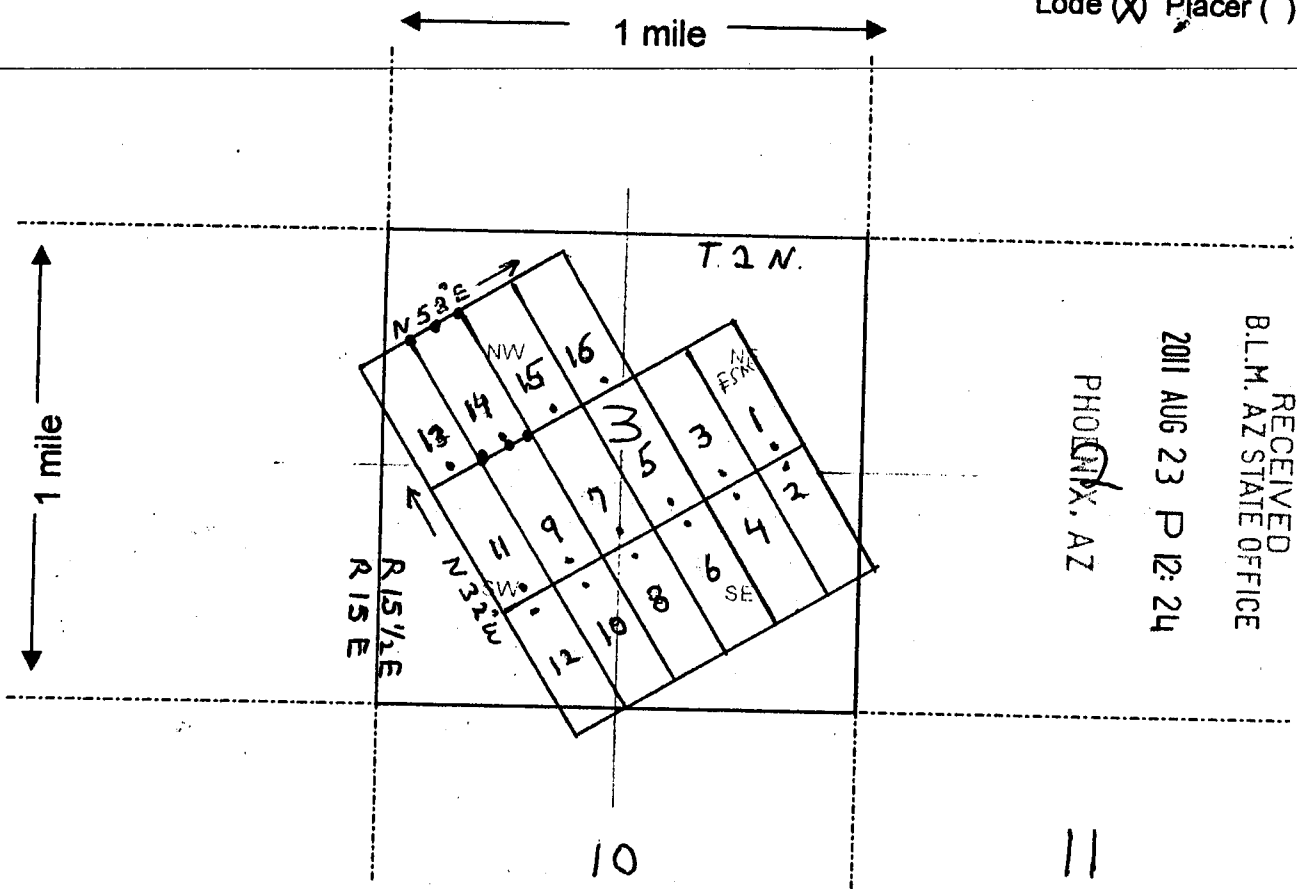

RECEIVED
B.L.M. AZ STATE OFFICE
2011 AUG 23 P 12:24
PHOENIX, AZ

Scale: 1" = 2000 feet

1. The above map depicts the ESM # 14 mining claim, which is located in Section (s) 3, Township 2 N, Range 15 1/2 E, Gila and Salt River Base and Meridian, Gila County, Arizona.

2. The type of corner and location monuments used are as follows: 2" x 2" x 4' wood posts

3. The bearings and distances in degrees and feet between claim corners are as depicted on the map.

AMC 410208

After Recording Return H to:
Nick BARR
P.O. Box 6688
Apache Junction, AZ
85178

LOCATION NOTICE FOR LODE MINING CLAIM

NOTICE IS HEREBY GIVEN that the

ESM # 15 lode mining claim has been located
by Nick BARR whose current mailing
address is P.O. Box 6688
Apache Junction, AZ 85178

RECEIVED
B.L.M. AZ STATE OFFICE
2011 AUG 23 P 12: 24
PHOENIX, AZ
BLM
Date
Stamp

The general course of this claim is N 32° W and it is situated in Gila
County, Arizona. This claim is 1500 feet in length and 600 feet in width. This claim runs
from the location monument on which this location notice is posted approximately 1480 feet in a
N 32° W direction to the N end line and 20 feet in a S 32° E direction to the
S end line. This claim is marked by six monuments, one at each corner and one at the center of each
end line of the claim.

The location monument on which this notice is posted is situated within Section 3, Township 2
N, Range 15 1/2 E, Gila Salt River Base and Meridian, Arizona and this claim encompasses portions
of the following quarter section (s), section (s), Township (s) and Range (s) NW 1/4 Section 3, T. 2 N. R. 15 1/2 E.
(Unsurveyed)

The locality of this claim with reference to some natural object or permanent monument and additional information
(if any) concerning its locality are as follows: SW corner of claim is located
4250 ft North and 3400 ft East of brass cap located
at NW corner Section 13 T. 2 N. R. 15 E.

DATED AND POSTED on the ground this 8th day of June, 20 11.

LOCATOR (s) Nick Barr
Agent for; Trueclaim Resources (us) Inc.

AMC410209

Form MCF100
Revised July 2005

MINING CLAIM MAP

Lode (X) Placer ()

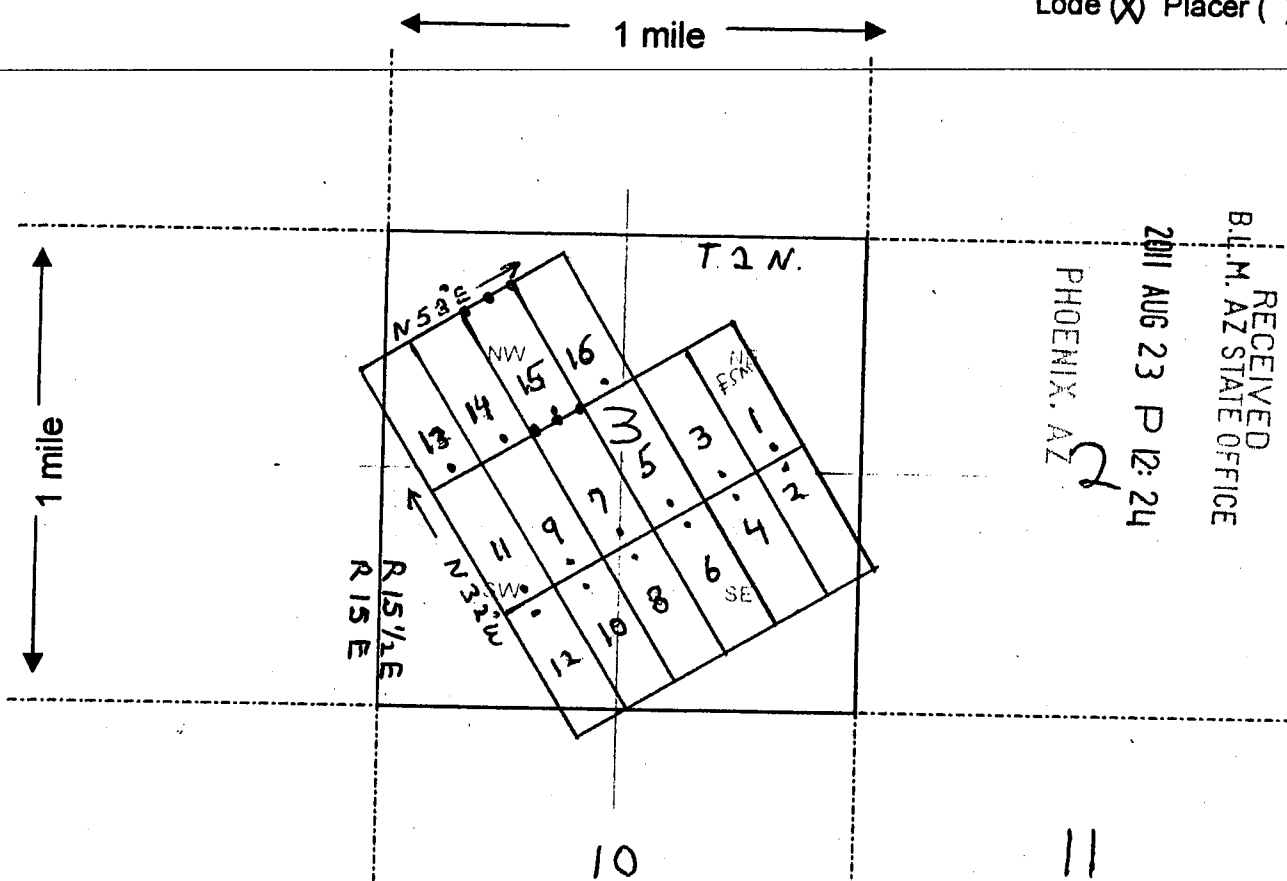

RECEIVED
B.L.M. AZ STATE OFFICE
2011 AUG 23 P 12:24
PHOENIX, AZ

Scale: 1" = 2000 feet



1. The above map depicts the ESM # 15 mining claim, which is located in Section (s) 3, Township 2 N, Range 15 1/2 E, Gila and Salt River Base and Meridian, Gila County, Arizona.

2. The type of corner and location monuments used are as follows: 2" x 2" x 4' wood posts

3. The bearings and distances in degrees and feet between claim corners are as depicted on the map.

ANHC410209

After Recording Returned to:
Nick BARR
P.O. Box 6688
Apache Junction, AZ
85178

LOCATION NOTICE FOR LODE MINING CLAIM

NOTICE IS HEREBY GIVEN that the ESM # 16 lode mining claim has been located by Nick BARR whose current mailing address is P.O. Box 6688
Apache Junction, AZ 85178

RECEIVED
B.L.M. AZ STATE OFFICE
2011 AUG 23 P 12: 21
PHOENIX, AZ
BLM
Date
Stamp

The general course of this claim is N 32° W and it is situated in Gila County, Arizona. This claim is 1500 feet in length and 600 feet in width. This claim runs from the location monument on which this location notice is posted approximately 1480 feet in a N 32° W direction to the N end line and 20 feet in a S 32° E direction to the S end line. This claim is marked by six monuments, one at each corner and one at the center of each end line of the claim.

The location monument on which this notice is posted is situated within Section 3, Township 2 N, Range 15 1/2 E, Gila Salt River Base and Meridian, Arizona and this claim encompasses portions of the following quarter section (s), section (s), Township (s) and Range (s) NW, NE 1/4 Section 3, T.2N. R.15 1/2 E
(Unsurveyed)
Gila Salt River Base and Meridian, Arizona.

The locality of this claim with reference to some natural object or permanent monument and additional information (if any) concerning its locality are as follows: SW corner of claim is located 4400 ft North and 3660 ft East of brass cap located at NW corner Section 13 T.2N. R.15E.

DATED AND POSTED on the ground this 8th day of June, 20 11.

LOCATOR (s) Nick Barr
Agent for; Trueclaim Resources (us) Inc.

Form MCF100
Revised July 2005

This form is available from the Arizona Department of Mines & Mineral Resources and may be reproduced.

AMC410210

MINING CLAIM MAP

Lode (X) Placer ()

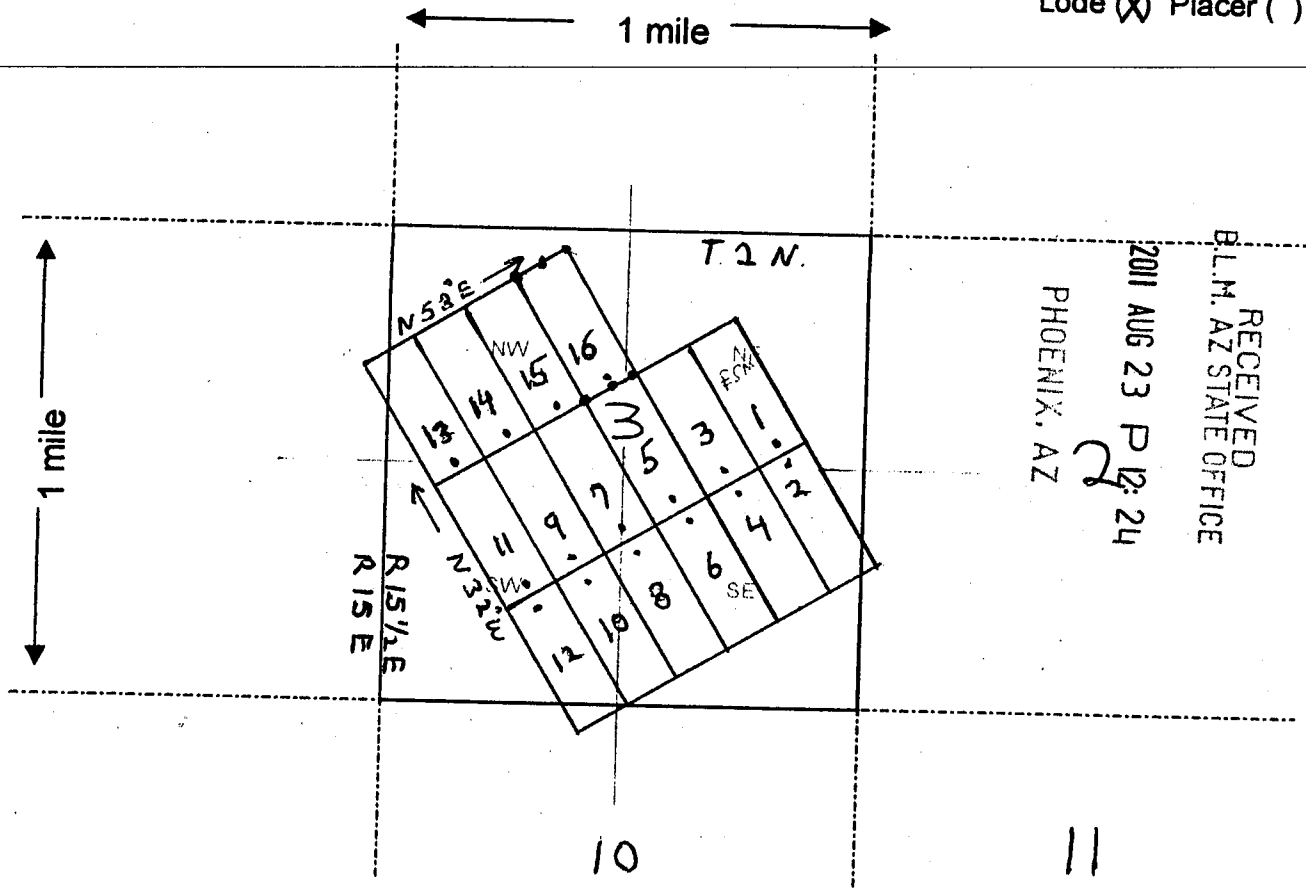

RECEIVED
B.L.M. AZ STATE OFFICE
2011 AUG 23 P 12:24
PHOENIX, AZ

Scale: 1" = 2000 feet



1. The above map depicts the ESM # 16 mining claim, which is located in Section (s) 3, Township 2 N, Range 15 1/2 E, Gila and Salt River Base and Meridian, Gila County, Arizona.

2. The type of corner and location monuments used are as follows: 2" x 2" x 4' wood posts

3. The bearings and distances in degrees and feet between claim corners are as depicted on the map.

AMC410210

Input Parameters for Geographic Report with Land

System Id = CR

Admin State = AZ

Geo State =

Casetype Begins With

Case Disp Txt = AUTHORIZED, CANCELLED, EXPIRED, PENDING, REJECTED, RELINQUISHED, VOID, WITHDRAWN

Mer Twp Rng =

Section =

Mtrs = 14 0020N 0152E 003, 14 0020N 0152E 999

Commodity =

Commodity Txt =

Pending Org =

Pend Org Decode =

Total Rows Returned: 0

UNSURVEYED TOWNSHIP 2 NORTH RANGE 15½ EAST OF THE GILA AND SALT RIVER MERIDIAN, ARIZONA

GILA COUNTY

STATUS OF PUBLIC DOMAIN
LAND AND MINERAL TITLES

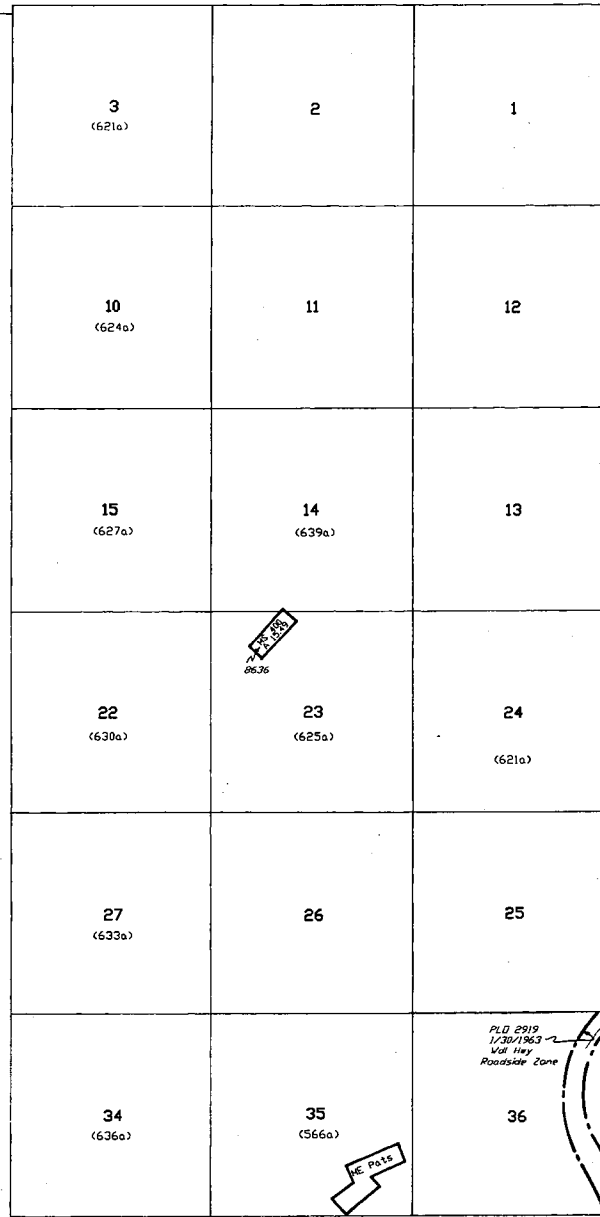

INDEX TO SEGREGATED TRACTS			
RESURVEY TRACT NO	ORIGINAL SURVEY		
	T	R	SUBDIVISION

FOR ORDERS EFFECTING DISPOSAL OR USE OF UNIDENTIFIED LANDS WITHDRAWN FOR CLASSIFICATION, MINERALS, WATER AND/OR OTHER PUBLIC PURPOSES, REFER TO INDEX OF MISCELLANEOUS DOCUMENTS

12 A in Sec 36 included in Wdl Recreational Purposes 9 6/20/1931

All Tr included in Wdl Tonto N F PLD 924 10/23/1953

PROTRACTION DIAGRAM 62

ALL TP INCLUDED IN DETERMINATION AREA PL 167 8/29/1957 AR 017616

MDS 173 N 1/2 174 S 1/2

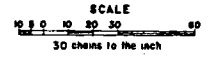

WARNING STATEMENT
This plat is the Bureau's Record of Title and should be used only as a graphic display of the existing survey data. Records herein do not reflect title changes which may have been effected by lateral movements of rivers or other bodies of water. Refer to the cadastral surveys for official survey information.

CURRENT TO	BY
12/11/2000	JB

T. 2 N.
R. 15 1/2 E.